THE DAILY TIMES.

VOLUME V. NUMBER 298. PORTSMOUTH, OHIO, FRIDAY, MARCH 24, 1899. PRICE TWO CENTS.

EASTER

Comes a little earlier this year than usual, but we are ready for it with an up-to-date line of spring goods. We most cordially invite you to call and see our

Men's, Boys' and Children's

Easter Suits,

Easter Hats,

Easter Neckwear.

Fine Fabrics, Choice Patterns, Excellent Workmanship, Up-to-Date Styles, at the very lowest prices.

GOOD GOODS ~ AT ~ LOW PRICES. Heer Bros 307 & 309 CHILLICOTHE STREET.

New Spring Styles

Ladies' $1.50 Shoes.

Made by The Heer Shoe Co.

Nothing nicer or better for the money. We have received our new spring styles of Ladies' Shoes which we sell at $1.50, and to state it mildly they are very handsome shoes for the money. They are made up in both black and tan on the latest style lasts, with kid tips and kid stays. They are splendid fitting shoes and have as much style to them as many shoes much higher in price. If you want a stylish serviceable shoe at a moderate price we would advise you to try a pair of this make.

ANDERSON BROS.,

HOME FACTORY SHOE STORES.

109 West Second Street. Cor. Seventh and Chillicothe Sts.

SOME OTHER CAUSE

Will That Ironton Woman Have to Find for Her Illness.

Mrs G R Davis, of Ironton, who, as stated in yesterday's Times, complained that she had been made ill by the bad conditions existing at the Portsmouth C P & V depot, will have to seek some other cause for her affliction, as this one is certainly unfounded

Mrs Davis' husband, it seems, made complaint to Health Officer Swander that the woman had suffered from a long wait at the depot, and that official went out promptly and made inspection of the building. He found the plumbing all new and in perfect working order and the sanitary condition of the building as good as it can possibly be made.

THREE STORY BLOCK

Ph. Zoellner Will Build on His Property on West Second Street.

Ph, Zoellner, who has been in business at his present location for over forty years has decided to build on his property now occupied by the Imperial Tea Company, 93 west Second street. Plans are being drawn for a modern three story brick building and when completed in June next Mr. Zoellner will vacate his present quarters and remove thereto.

Mrs. Thompson's Plans.

Mrs, W, K, Thompson, who has conducted a successful boarding house for many years, will discontinue the same on April 1, and a number of young men and old bachelors will be compelled to get married or go house hunting,

Grand Master Is Here.

Fred Dhonau, Jr, Grand Master Workman of the A. O. U. W., arrived in the city this afternoon on the C & O and is the guest of Dr H H Blankemeyer He will meet local workmen tonight at the social at The Times hall.

Calling on Friends.

Rev. F. M. Swinehart, formerly pastor of Manley chapel, is in the city calling in old friends. He has been very successful in his new field of work at Columbus.

A Liberal Reward

Can be safely offered to the man who rides a Tribune and is not satisfied that its the best wheel made. R. S. Prichard sells them. 24-d2-s1t

AT A HAZARD

Will Aguinaldo Place All His Fortune

ON ONE GREAT BATTLE.

If He Wins He Will Be a Brave and Famous Hero.

If He Looses, He and His Poor and Faithful Followers Will Flee Unto the Mountains and Morasses.

By Telegraph to THE TIMES.

Manila, March 24th.—Two Spanish prisoners escaped from Polo to the lines of the Kansas regiment, report that Filippinos have concentrated at Polo and Malabon. Only Aguinaldo's body guard is at Malolas, The rebels expect a decisive engagement to take place at Malabon, If defeated there the Filipinos will disperse to the mountains and swamps,

IMPORTANT

Order Made by Gen. Brooke in Reference to Cuban-Spanish Claims.

By Telegraph to THE TIMES

Havana, March 24—Gen. Brooke has ordered that no actions shall be maintained for crimes imputed to have been committed during the Cuban Spanish war. This was done at the instance of Senor Launza, head of the department of justice and public instruction, who says peace will never be reached if these charges and counter-charges are allowed to be fought over in courts.

LIKE JACK RABBITS

Gen. Otis Is Enclosing the Filipinos in a Circle to Exterminate Them.

By Telegraph to THE TIMES.

Washington, March 24.—The understanding is here that Gen. Otis will, within a week or so, complete arrangements for the final rout of Filippinos. He will use a number of gunboats, and put a force in the rear Malatos so that Aguinaldo cannot escape. Otis expects to compel the rebel army to surrender.

HIS TOYS

Brought Gladness to the Heart of Poor Little Gerald Lapiner.

By Telegraph to THE TIMES.

Chicago March 24.—Gerald Lapiner, the abducted boy, and his mother reached here from Painesville, O., today. Gerald readily recognized familiar objects in the house and ran about looking at playthings which he had not seen for ten months. Mr. and Mrs. Lapiner will return to Painesville Monday to appear against the boy's abductors.

Completed His Circuit.

By Telegraph to THE TIMES.

Memphis, March 24.—E. G. Gibbons, traveling for the Louisville Brewing company, was found dead in a room at the Peabody hotel today. Supposition is he died from heart disease.

Wall paper 3c, and up at Fisher's Corner Gay and Gallia street. 15-10t

Birthday Social.

The birthday social of the young people's society of Christian Endeavor takes place tonight at the residence of H. H. Graham, in Springville. A number of friends from this side of the river will go over.

We Are Second Choice.

Peebles Ohio, having refused to grant free license to John Robinson's circus booked to appear at that place on May 1st, the circus will exhibit in this city on that glad spring time day

Dangerously Sick.

The sixteen year old son of George Long, the molder, is very low with spinal meningitis. It is probable that he will live but a few hours. He is a cousin of Walter E. Simpson, who died today of the same disease.

Register

TODAY OR TOMORROW

If you have lately moved in the city, become of age, or moved to another ward since last Registration, you must Register again.

KANSAS DEMOCRATS

Will Have a Banquet in Memory of Jefferson on March 30th.

By Telegraph to THE TIMES.

Topeka, Kansas, March 24.—Arrangements are completed for a banquet in memory of Jefferson March 30th. Fifteen hundred guests are expected J G Johnson, of Kansas, member of the Democratic National committee, will be toastmaster Speakers expected are Wm J Stone, of Missouri, Allen O. Myers, of Ohio, J. K. Jones, of Arkansas, Chas. A Towne, of Minnesota, Chairman Clark, of Missouri, and Wm J Bryan, of Nebraska

OVER THE BANK

Cars Were Pushed Near the N. & W. Depot Today,

Freight Crashed Into a Train of Empties Which Was Standing on the Main Track—No One Hurt.

There was a little smash up on the N, & W, near the freight depot this morning,

An extra had come down from Kenova and was making up a train of empties to take back to that point, The train was standing on the main track between the passenger depot and the distillery when east bound freight No, 171 came along, The train was in charge of Conductor Smith and Engineer Dan Gilsdorf, Their engine crashed into the empty cars and derailed four or five of them, Two cars were pushed over the Scioto bank and were smashed up considerably,

A young tramp who was seated in one of the empties was pushed over the bank but was not hurt,

The wreck crew were put to work and had the track cleared by one o'clock,

THE WEATHER PROPHET.

By Telegraph to THE TIMES.

Ohio. March 24th. — Generally fair tonight. Saturday fair, warmer.

A Ghastly Joke.

By Telegraph to THE TIMES.

Texarkana, March 24—Dead bodies of three more Negroes have been found in Little River county. A Texas justice of the peace held an inquest and the jury found they died from natural causes or froze to death. This is considered as a joke, as Little River county has been of late the scene of many lynchings of Negroes suspected of arson and burglary.

Social This Evening.

Tonight at the Times hall the young ladies of the Degree of Honor, Ancient Order United Workmen, will give their social, to which they invite all their friends.

A Serious Accident

Is often caused by a poorly constructed bicycle. Buy a Tribune from R. S. Prichard and avoid accidents. 24-d2-s1t

SAFELY

John Sherman Transferred to the Cruiser Chicago.

Passed a Good Night and He Is Now Out of Danger.

Was Taken from Ship to Ship on a Stretcher and Will Be Brought to the States at Once.

By Telegraph to THE TIMES.

Santiago, March 24. — John Sherman has been safely transferred to quarters prepared for him on the cruiser Chicago. Mr. Sherman rested well last night and awoke in a cheerful condition ready for the change. The Chicago arrived after daylight.

Mr. Sherman was carried in a stretcher, which was laid on one of the boats of the Paris while fast to the davits. The boat was then lowered to the water and taken in tow by a steam launch. Two umbrellas shielded him from the sun. He was hoisted to the Chicago in the same manner He was accompanied by F. B. Wiborg, Dr. Magee and a nurse. The steamer Paris immediately left for Cienfuegos. The Chicago will leave today.

Brother Abner's Telegrams.

By Telegraph to THE TIMES.

New York, March 24—Three hundred men are at work in the ruins of the Windsor hotel fire Two pumps are at work emptying water from the cellar A metal box was fond containing telegrams addresed to Abner McKinley

Sherman to Land at Old Point.

By Telegraph to THE TIMES.

Washington, March 24—Mrs. McCallum Foster, daughter of Ex-Secretary Sherman, had a dispatch from Mr. Wiborg, asking her to meet them at Fortress Monroe Tuesday next, when the cruiser Chicago arrives there.

The Markets.

By Telegraph to THE TIMES.

Chicago, March 24—Hogs, dull, $3 50, $3 90; cattle, steady; beeves, $4 00, $5 75.

Chicago.—Wheat 70⅞.

May corn 34¼.

Oats 25⅝.

Toledo.—Wheat 73¼.

Cincinnati.—Eggs 11.

Cleveland Congregation.

By Telegraph to THE TIMES.

Cleveland, O., March 24th.—Fire early today destroyed the Dangler stove and manufacturing plant, Perkins Avenue, and Cleveland machine screw plant. Loss to Danglers $300,000 partly insured. Machine screw works $150,000, fully insured.

Bright new Spring patterns in wall papers at Reilly's. 23-3t

Gets Back His Yellow Jacket.

By Telegraph to THE TIMES.

Pekin, March 28th.—It is learned on good authority Li Hung Chang is again on point returning to power.

Wall Paper.

The latest styles. An entirely new stock. 21-3t KAH BROS.

Negotiating for Property.

The Imperial Tea company is negotiating with Henry Rottinghaus for the purchase of the property at 89 West Second street, now occupied by J. M. Ellison. If they purchase it they will occupy it with their store.

ROYAL BAKING POWDER

ABSOLUTELY PURE

Makes the food more delicious and wholesome

ROYAL BAKING POWDER CO., NEW YORK.

THE TIMES

DAILY AND SEMI-WEEKLY.

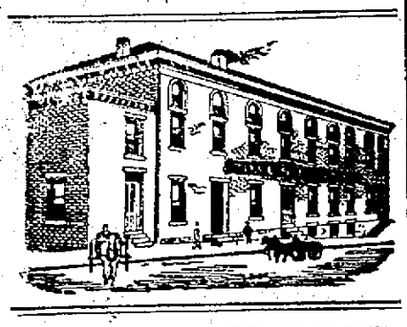

THE TIMES PUBLISHING COMPANY.

Cor. Chillicothe and Front.

Readers of the TIMES will greatly oblige this office by giving prompt notice of irregular or late delivery; also persons who cannot buy the TIMES in this city or suburbs or in any place where a Portsmouth paper should be sold will confer a favor by notifying this office at once.

Pay no subscription money to any collector for the Daily Times before he punches your blue ticket.

By carrier, one year..... $5 00
By carrier, one week..... 10
By single copy..... 02

VALLEE HAROLD, Editor and Manager.

CITY DEMOCRATIC TICKET.

Mayor—
CHARLES C. GLIDDEN.
Marshal—
FRED SCHMITT.
Solicitor—
JAMES S. THOMAS.
Street Commissioner—
JACOB YINGER.
Cemetery Trustee—
BASIL BURRISS.

WARD TICKETS

FIRST WARD

Council.....William Scott
Board of Education.....Fred Goltz
Assessor.....George Burnshine

SECOND WARD

Council.....Herman Huels, Sr.
Board of Education.....J. B Gilson
Assessor.....George Brown

THIRD WARD

Council.....John Jones
Board of Education.....George W. Williams
Assessor.....

FOURTH WARD

Council.....Melvin Funk
Board of Education, long term...Oscar Kuorr
Assessor.....Charles Windel

FIFTH WARD

Council.....Craddock Phillips
Board of Education, long term.....
.....Ernest C. Lawson
Assessor.....

SIXTH WARD

Council.....John Brandle
Board of Education.....John M. Faverty
Assessor.....Charles Amberg

SEVENTH WARD

Council.....Albert Graf
Board of Education.....John Reeg
Assessor.....Warren M Basham

COMING HOME TO ROOST.

It is a saying venerable with years and truth, that chickens will come home to roost. The philosophy of it is, that though you may cunningly devise your evil deeds and seemingly place yourself far from them they will find you out and plague. The East End firemen have many idle hours, and consequently much time in which to meditate on this wisdom. Possibly, because in their lethargy all physical activity was hateful to them, they made themselves unusually active with their tongues and imaginations in trying to drive the Norfolk and Western shops from the town. That meant that the employees of the shops should leave home for work, or else starve, as there were no more fire companies tobe maintained in easy existence by the city. Today these firemen find their jobs in peril, and it is said, they are making themselves ridiculous by their appeals to the shopmen to vote for a councilman that will help retain them. The shopmen, it is to be supposed, are quite human, and they will be just as eager to rid themselves of certain company as that company was to be rid of them not much more than a week ago

So Carl Huber would not have been defeated for re-nomination for councilman had he not opposed the ripper bill Now, that was bad for Mr Huber and bad for the candidate and men who defeated him- If Mr Huber was beaten because he was against the ripper that is the very best reason in the world why the anti-rippers should beat his successful rival for the nomination.

Congressman Grosvenor is out of the running for the Republican nomination for governor. Yet, at one time he seemed to be fixed with the administration for the place.

Hood's Pills

Are much in little; always ready, efficient, satisfactory; prevent a cold or fever, cure all liver ills, sick headache, jaundice, constipation, etc. Price 25 cents. The only Pills to take with Hood's Sarsaparilla.

The Blade said council was saying less than a month ago that council was rotten and naturally corrupt. Yet it is advising Republicans to elect practically the same old gang. For many weary years the people elected the council supported by the Blade. Does it believe they can possibly have more confidence in it, when it has just been so vociferously announcing its work to be rotten and corrupt?

Dear little Chawly of the Blade ghows weal feroshus. because we ordered him to keep out of this fight, and calls us "Mr. Patterson's relic." That is a crusher. We'll have to leave the brat alone after this, we reckon.

It is positively stated that Gen. Nash is going to be the Republican nominee for governor, because the administration is for him. Whom the masses of the party favor is not of importance.

Only today and tomorrow left to register.

Register today or tomorrow.

For the Public Good.

In another part of this paper appears an advertisement worthy the reading as it is for the public good. It tells of a free distribution of Doan's Kidney Pills, a remedy for kidney ills. Read it and call at

FISHER & STREICH'S,
Druggists and Pharmacists,
Opposite post-office Portsmouth, O.

We guarantee our enameling to be as fine as any factory work. Have your bicycle overhauled and enameled.

22-4t R. S. PRICHARD.

BLANKEMEYER The Tailor.

FOR SALE.

Choice property, vacant and improved, located on any street in the city. Dwelling and business sites, good neighborhood and desirable locations, on easy terms. Bargains. See

W. A. McFARLIN,
Insurance, Real Estate and Loan Agent, 111 Market St.

MAYOR'S Proclamation FOR AN ELECTION.

In compliance with the requirements of the laws of the State of Ohio, I, Chas. C. Glidden, Mayor of the City of Portsmouth, do hereby notify the qualified voters of said Municipal Corporation, that on

Monday the 3rd Day of April A. D. 1899.

between the hours of 5:30 a. m. and 5:30 p. m, (Standard time) at the usual places of elections in each ward and precinct, within said corporation. An election will be held for the purpose of choosing the following officers for said corporation to wit:

Mayor.
Marshal.
Solicitor.
Street Commissioner.
Water Works Trustee.
Cemetery Trustee

for the city at large; also the following Ward Officers:

FIRST WARD.
One member Council.
One member Board of Education.
One Assessor.

SECOND WARD.
One member Council.
One member Board of Education.
One Assessor.

THIRD WARD.
One member Council.
One member Board of Education.
One Assessor.

FOURTH WARD.
One member Council.
One Member Board of Education, long term.
One member Board of Education, short term.
One Assessor.

FIFTH WARD
One member Council.
One member Board of Education, long term.
One member Board of Education, short term.
One Assessor.

SIXTH WARD
One member Council.
One member Board of Education.
One Assessor.

SEVENTH WARD.
One member Council, long term.
One member Board of Education.
One Assessor.

Also one Justice of the Peace and one constable for Wayne township.

Given under my hand and seal, at my office in said corporation, this 22nd day of March A. D. 1899 CHARLES C. GLIDDEN, Mayor.

ANNOUNCEMENT.

Ed. Times—Please announce that I am a candidate for County Commissioner, subject to the approval of the Republican primary election W. H. McGURDY.

The Right Steps!

Put your feet into a pair of Shoes from Connolley's Shoe Store at lowest prices ever known. Great reduction sale to continue until April first, 1899.

Big Bargains While They Last.

Don't expect competitors to tell you what we are doing, they have no means of knowing. Come to 415 Chillicothe Street, exclusively shoes, and see for yourself.

Five Thousand pairs of good, desirable, serviceable Shoes, all sizes, no reserves, at unheard of low prices. Never before such a cheap, lively movement in shoes. Buy nowtand save money. A decrease in price but not in quality. We are determined to unload one-half of our present stock of shoes and down goes the prices.

FIRST—Some shoes almost given away. Choice of a large quantity of Women's, Misses' and Children's Shoes, in Kid, Grain and Glove Grain, at the uniform prize of 75c per pair.

SECOND—The great Ninty-eight Cent Sale (98c) Men's, Women's and Children's Shoes, 500 pairs. Unreserved choice of entire lot.

THIRD BARGAIN OFFERING—Great value, $1.50, $1.75 and $2.00 grade shoes reduced to $1.18 per pair. Men's, Women's and Children's, good, fresh, new and desirable shoes, all sizes. No reserves.

FOURTH OFFERING—Remarkable reduction. Women's Goodyear Welt, $2.00 grade for $1.38. $3.00 grade for $2.38.

It Will Pay the Consumer to Come a Distance to Secure Such Bargains.

W. A. Connolley's Shoe Store.

415 Chillicothe Street.

Perfection

Can't be beaten. The thing is to find perfection. In Shoes you will find it at Weber's. You will be sorry if you do not see our new spring styles before you buy. They are made from perfect materials, in perfect style, and the workmanship is perfect. They are the shoes for you if you want perfect shoes. We have the best assortment of styles and the prices are right.

WEBER'S

101 West Second St.

Mary Bergan, City, received the $3.00 cash last week, and John C. Carpenter, of Arion, $1.00.

Thomas Shields, of Pon Run, received the $3 00 cash last week, and J. Albright, city received $1.00 case.

The Beer —OF THE— Portsmouth

Brewing and Ice Company

Is brewed with the greatest of care from excellent material, and is guaranteed as good as any beer in the United States. Let us all pull together, support Home Industry, and keep our money at home. With such sentiments properly carried out, our city will prosper as it never prospered before.

J. Esselborn, President.
O. Knorr, Secretary.

If You Want A Frst-class

HOT AIR FURNACE

Call and See Us. We Lead Them All.

Also Tin and Slate Roofing and all kinds of repair work.

WALTERS & STEPHENSON,
Alley ear of Opera House.

"When Summer Comes Again"

you vowed that you would have a

Gasoline Stove.

Don't forget it! It's time now. There are several good stoves on the market—only one best, and that is the

"QUICK-MEAL"

We are sole agents for it. Also for the Model Steel Range and The Queen (square oven range) the products of the Portsmouth Stove and Range Company.

Storck & Hopkins,
114 West Second St.

3 FACTS

1st. That there are 1000 men, women and children in Portsmouth and vicinity suffering with rupture.

2nd. That these 1000 persons are compelled to wear trusses every day, suffer much, and at all times are in danger of a fatal termination by the rupture becoming strangulated.

3rd. That these 1000 persons can be cured if they will place themselves under the treatment of

Dr. N. S. Bush,

The eminent rupture specialist, of No. 8 West Fourth street.

For the next ten days the already low prices will be reduced 20 per cent. A cure is assured all who take treatment for either Rupture, Varicocele or Hydrocele. You can attend to your daily duties while under treatment. Consultation free. Call either during the day or in the evening.

Spring House Cleaning is Due

now, and the demand for scrubbing brushes, whitewash brushes, pails, brooms, sapolio, soaps, etc., is general We can supply everything in labor-saving materials of the best manufacture, and of superior quality, in anything that is needed in this line. Our terms are strictly cash. Compare our prices and you will become a regular customer and save money.

The Model Grocery,
FRED L. KALB, Mgr.
9th and Findlay Telephone 763.

DR. CHARLES WARRENER
Veterinary Surgeon AND DENTIST.
Office and Residence 36 Gallia Street.
'Phone 3 on 145.

GEO. M. OSBORN,
Attorney-at-Law,
Room 7. Damarin Block. PORTSMOUTH, O.

DR. F. M. EDWARDS,
Physician and Surgeon.
Office and residence Dr. Slagle's old place, 708 and 710 John street. Glasses adjusted perfectly Phone No. 229. Office hours 7 to 9 a. m., 12 to 2 p. m., 6 to 9 p. m.

FRANK M. WARWICK,
DENTIST,
All work warranted first class. 82 W. Second.

A. O. U. W. HALL

FOR RENT.

Portsmouth Lodge No. 117, Ancient Order of United Workmen, has leased the Times Hall, corner of Front and Chillicothe streets, and we are now prepared to sub-let it for parties, socials entertainments, lectures, dances or lodge meetings. It is a beautiful hall, perfectly ventilated, lighted by electricity, heated by steam and terms very reasonable. For particulars see

Arthur Maule,
Ninth & Chillicothe, Phone 861.

Golden Oak

Bedroom Suites, Sideboards and Chiffoniers.

Home Made Furniture, an entirely new line just out. Call and see them. The best and cheapest honest made goods in the country.

Remember the money is left right here at home and no freights added on the price of goods, which is worth considering. For sale at

F. C. Daehler's
Market Street.

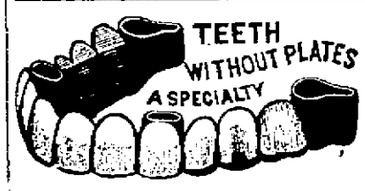

Bridge Work a Specialty.

Bridge work, per tooth.....$5.00
A set of teeth..... 5.00
Best set of teeth, none better..... 8.00

Extracting w de awake, no pain, 25c. Silver filling 75c. Gold filling $1.00 and up Cement filling 50c. Teeth cleaned 75c. What you pay when teeth are extracted go on new teeth.

PHILADELPHIA DENTAL ROOMS
409 Chill. st, over Ellery's Bargain Store. Office open from 8 a. m. to 8. p. m.

Nerves Unstrung

A Weak Stomach; Sleepless, Nervous, Irritable; Pains in Chest and Stomach. Cured by

Dr. Miles' Nervine.

Nearly every disease is the sign of poverty, either of the blood or of the nerves. When the brain cells and nervous tissues are used up faster than they are repaired, not only the brain and nerves, but every vital organ of the body cries out for help. Headaches, neuralgia, heart disease, nervous dyspepsia and liver and kidney troblese run rampant in the helpless system, destroying whatever strength remains until at last the break-down comes and then——Dr. Miles' Restorative Nervine is doing a world of good for such weak nervous people, whose brain and body are overtaxed, but who may yet be saved from a state of indescribable wretchedness, and restored to lives of happiness and industry. By soothing and strengthening the secretive glands of the digestive organs it facilitates digestion and assimilation, while the nervous system is rapidly built up again and put to work without confusion thus brinigng all the important organs into harmony and restoring perfect health.

In the following letter Mrs H L Redman, 80½ E Main St, Meriden Conn, tells how her health was restored: "For several months. I suffered very seriously from extreme nervousness My sleep was broken, my appetite failed me and I was threatened with nervous prostration. I could scarcely endure the slightest noise about the house; nerves were completely unstrung, and distressing pains across the stomach and in the chest made life to me a miserable existence My nights were long and tiresome and I was obliged to refrain from all efforts of any character I began taking Dr Miles' Restorative Nervine and the first night I slept soundly all night. I can truthfully say that Dr. Miles' Nervine cured me and I recommend it to the suffering everywhere."

"It is with pleasure that I write of the benefits I have received from the use of Dr. Miles' Nervine and the Anti-Pain Pills. I have suffered for five or six years from a serious nervous trouble for which I doctored continually, but could find nothing that would do me any good until I got a bottle of Dr. Miles' Nervine It helped me right away and since I began taking it my health has improved wonderfully and my nervous trouble has been cured I would advise anyone who has nervous troubles to give Nervine a trial, for I know it will give satisfaction I use Dr Miles' Anti-Pain Pills in my family for headache or any aches or pains and they give good results at all times"

MRS ANNIE BRANNON,
Rosine, Ky

"About four years ago, I was taken with nervous prostration The doctor was called, and while he got me on my feet I was very weak, faint altogether out of sorts I finally got a bottle of Dr Miles' Nervine and I began to rest better and gain strength almost from the first dose. I received great benefit from the use of Nervine and can recommend it highly for nervous troubles and weak, run-down conditions."

MRS. DOW HEAGLE,
Sing Sing, N. Y.

Sample Treatment Free.

A trial package of Dr. Miles' favorite treatment consisting of Dr. Miles' Restorative Nervine, Dr. Miles' Anti-Pain Pills and Dr. Miles' Nerve and Liver Pills, will be sent absolutely free of cost to any person who will send name and address on a postal card, requesting the samples, and mentioning the name of this paper. Address

DR. MILES MEDICAL CO.,
Elkhart, Ind.

For Sale.

One 12 room modern brick house 112 west Sixth street.

One 4 room Queen Ann house, east Sixth street.

Two houses and lots on Gallia Ave.

Two houses and lots on Chillicothe street between 11th and 12th street,

One house and lot Robinson Ave, corner Clay street.

One lot 88 ft x 120 ft, south side Fifth street.

One lot 88 ft, x 320 ft, on Jackson street.

One lot 40 ft, x 192 ft "Harvard Place" Gallia Ave.

Four lots prospect street.

Six lots, east Gallia Ave.

Nine lots, east Eighth street.

Apply to W. A. Connolley.

24 d4 w 2t

She Talked to the Bishop.

Mrs. J. H. Scott returned last night from Columbus where she had been in consultation with Bishop Lee with reference to the rupture in the Allen chapel over the Sunday school superintendency. Mrs. Scott was a caller at this office this morning and while she disliked the publicity given the subject of her husband's trouble, yet was good enough to say that the Times was impartially giving a hearing to both sides.

Itchiness of the Skin and Eczema.

The only remedy in the world that will at once stop itchiness of the skin on any part of the body that is absolutely safe and never failing, is Doan's Ointment. Free samples on 25th of March, at

FISHER & STREICH'S,
Druggists and Pharmacists,
Opposite post-office, Portsmouth, O.

Wants Her Tip.

Col. Doughterty, Geo. H. Watkins, Charles and other Pike county dignitaries and politicians were in the city yesterday in consultation with postmaster Clark and Judge Bannon. It is presumed little Pike wants her annual "tip" before having any opinion on things political.

Is at Home Again.

Mrs Martha Mackey, who has been the guest of the West Union Scion household during the winter months, having met with a severe accident by falling on the ice last October, has returned home accompanied by Mrs. Margaret Burwell.

$100 Reward $100.

The readers of this paper will be pleased to learn that there is at least one dreaded disease that science has been able to cure in all its stages, and that is Catarrh. Halls Catarrh Cure is the only positive cure known to the medical fraternity. Catarrh being a constitutional disease, requires a constitutional treatment. Hall's Catarrh Cure is taken internally, acting directly upon the blood and mucous surfaces of the system thereby destroying the foundation of the disease, and giving the patient strength by building up the constitution and assisting nature in doing its work. The proprietors have so much faith in its curative powers, that they offer One Hundred Dollars for any case that it fails to cure. Send for a list of testimonials. Address.

F. J. CHENEY & Co., Toledo, O.
Sold by Druggists, 75c.
Hall's Family Pills are the best.

Sherman's March to the Sea.

Those who are not familiar with the history of Sherman's great march to the sea, should not fail to be present, as General Hurst will give a detailed account of this famous march, accompanied with maps and such explanations as cannot but be interesting to any student or lover of history.

There are but few of the living heroes of the war of 1861 to '65 who are better qualified to give a lecture upon the "March to the Sea" than General S H Hurst.

The march to the sea, of some seven or eight hundred miles was made through an enemy's country, away from all comunications and all supplies and was one of the greatest strategies of the four years' war.

Stamps Are Not Necessary.

Secretary of State Kinney has announced the ruling of the commissioner of internal revenue on the question of whether stamps were needed on candidates' statements of expenses. The ruling is:

"No stamps are required under internal revenue laws in any instrument pertaining to the exercise of the elective franchise such as statements of expenses incurred by candidates."

For Sale.

An excellent stock, and tobacco farm located ¾ of a mile from Webville, Ky., on the East Kentucky railroad, and thirty-three miles from Greenup, Ky., containing 260 acres. A stream of water runs through this tract of land. The improvements thereon are one large new house for tenants, and two tabacco barns. Will sell on easy terms, or exchange for City property. Apply to W. A. CONNOLLEY. 24d-4-w2t

Try Salarine.

High-grade metal polish for gold, silver, nickel, brass, copper, tin, steel or any metalic surface. The result will be a beautiful and durable luster, with but little labor. Sold by FRANK A. GLOCKNER,
121 and 123 Gallia street.

Dr. Bull's Cough Syrup is the best medicine for sore throat, laryngitis, quinsy or tonsilitis. Every drop of it soothes and heals. A twenty-five cent bottle of this wonderful remedy will cure a cough or sold in one day. 1

For gas and gasoline stoves, go to
25--dw F. A. GLOCKNER.

Not one child dies where ten formerly died from croup. People have learned the value of One Minute Cough Cure and use it for severe lung and throat troubles. It immediately stops coughing. It never fails. Fisher Bros., and Wurster Bros.

Burdock Blood Bitters gives a man a clear head, an active brain, a strong vigorous body—makes him fit for the battle of life.

Changes of Election Officers.

The board of elections, at their meeting this morning, made the following changes in the ward officers: In the Third ward W. P. Reed was appointed judge in place of Will Reed, who resigned. In the Fifth ward Richard Barry was appointed judge in place of Jacob Yinger, who is a candidate. In the Sixth ward John Gansley was appointed registrar in place of Thomas Simpson, who was excused on account of the serious illness of his son. In the Seventh ward W. W. Wynne was appointed in place of B. F. Royse, who is a candidate.

Is Very Low.

Advices received by John Steahly this morning, conveyed the sad intelligence that his grandfather, Geo. Hoch Sr. of Jackson was very low and not expected to live.

Exclusive novelties in spring suitings at Blankemeyer's. 23-3t

As the season of the year when pneumonia, la grippe, sore throat, coughs, cold, catarrh, bronchitis and lung troubles are to be guarded against nothing "is a fine substitute," will "answer the purpose," or is "just as good" as One Minute Cough Cure. That is the one infallible remedy for all lung, throat or bronchial troubles Insist vigorously upon having it if "something else" is offered you. Fisher Bros., and Wurster Bros.

GRAND OPERA HOUSE

Wednesday, March 29.

THIS SPORTING LIFE IS KILLING ME

The young character comedian,

J. C LEWIS,

and his strong and efficient

COMEDY COMPANY

In an entirely new re-written version of the up-to-date rural farce comedy,

Si Plunkard.

A truthful and realistic picture of country life down east. A roaring rousing rally of fun! From start to finish new in every feature. Watch for the Burlesque Farmer Parade.

Admission 25c, 35c and 50c.

Reserved seats now on sale at White's.

SHOW NOTES.

The rural comedy, which is to appear at the Opera house Thursday on March 29th, entitled "Si Plunkard" is a graphic and amusing picture of rural life and characterization. Mr. Lewis, in the title role of the Yankee peddler, and drum major in the Fairview band, brings plenty of humor to this part and creates a deal of amusement. The inventor, the bogus stock speculator, the old farmer, and Si's pretty sweetheart are all well sustained characters.

There is a deal that is novel in the play. The farm scene with its threshing machine at work captures the audience. Clever specialties are introduced by a big company of comedians which goes to make up an evening's entertainment of fun from start to finish. The comedy having been entirely re-written this season presents new dialogues, new situations, new scenic and mechanical effects, making it one of the strongest farce comedies now before the public, and the superb orchestra carried by this company will entertain the patrons during the acts with their latest musical selections.

J. C. Lewis, the young and talented Yankee comedian, will be here Wednesday, March 29, as Si Plunkard. The country band parade, led by Whistling Si, will be a great feature.

Ironton People Here.

Prominent Irontonians in the city yesterday were E. S. Bird Jr., who is largely interested in the new Aetna furnace, and Rev. E. E. Moran, who was here on purely social matters.

Handsome blue serges for coat and vests. Order today.
23-3t H. H. PRIDE.

A New Drug Store.

Dr. Marcum & Co. have rented the Sellards building at Gallia and Offnere streets, bought their stock and will on Monday next open a new drug store.

For frost bites, burns, indolent sores, eczema, skin disease and especially piles, DeWitt's Witch Hazel Salve stands first and best. Look out for dishonest people who try to imitate and counterfeit it. It's their endorsement of a good article. Worthless goods are not imitated. Get De Witt's Witch Hazel Salve. Fisher Bros, and Wurster Bros.

Croup instantly relieved. Dr. Thomas' Electric Oil. Perfectly safe. Never fails. At any drug store.

The Latest, The Best, The Most Complete,

ENCYCLOPÆDIA BRITANNICA On the Market

Questions

are constantly coming up every day in literature, art and science which you wish you knew, but you don't. Make up your mind that you are not going to be caught this way very often. Whenever a new subject is brought to your attention dig into it and learn all you can about it. The Encyclopædia Britannica is the reliable source from which clergymen, professional men and women, scholars and educators everywhere draw information quickly. It has been the standard for over a hundred years. You should not miss the opportunity of securing the

Encyclopædia Britannica for One Dollar Cash

and the balance in small monthly payments. The entire Thirty (30) Volumes with a Guide and an elegant Oak Book Case will be delivered when the first payment is made.

The Complete Set (Thirty Large Octavo Volumes):

No. 1. New Style Buckram Cloth, Marbled Edges, Extra Quality High Machine Finish Book Paper, $45.00.
First payment, One Dollar ($1.00) and Three Dollars ($3.00) per month thereafter.

No. 2. Half Morocco, Marbled Edges, Extra Quality High Machine Finish Book Paper, $60.00.
First payment, Two Dollars ($2.00) and Four Dollars ($4.00) per month thereafter.

No. 3. Sheep, Tan Color, Marbled Edges, Extra Quality High Machine Finish Book Paper, $75.00.
First payment, Three Dollars ($3.00) and Five Dollars ($5.00) per month thereafter.

A reduction of 10 per cent. is granted by paying cash within 30 days after the receipt of the work.

W. W. REILLY & CO.

Postage to Be Reduced One Cent.

The enormous increase in the number of letters carried in the U. S. mails makes it certain that the rate of postage must eventually be reduced to one cent an ounce. The president who succeeds in getting such a measure through congress will hold a high place in the esteem of the people, but no higher than the esteem in which everybody holds Hostetter's Stomach Bitters. This medicine has an unequaled record in reducing the sickness of mankind. It gets at the starting point of disease by acting upon the stomach direct, helping that important organ in its duty of digesting food. It makes good appetites, allays nervousness, stimulates the kidneys and makes run-down men or women feel like a new person. Try it.

For a quick remedy and one that is perfectly safe children let us recommend One Minute Cough Cure. It is excellent for croup, hoarseness, tickling in the throat and coughs. Fisher Bros., and Wurster Bros.

Beauty and Purity is found in Cuticura Soap

The most effective skin purifying and beautifying soap in the world, as well as purest and sweetest for toilet, bath, and nursery.

Sold throughout the world. Price, 25c. POTTER D. AND C. CORP., Sole Props., Boston. "How to Beautify and Purify the Skin," mailed free.

WANT COLUMN.

Hereafter only "Help Wanted", "Situations Wanted", "Lost" and "Found" notices will be published in this column free. "For Sale", "For Exchange", "For Rent", "To Loan" and all business or trade advertisements will be charged for at the rate of one-half cent a word, but no charge will be for less than ten cents. Except for the free advertisements, cash must always accompany the order or it will not be published, the amounts being too small to book and bill.

WANTED—Situation by Lulla Hollingsworth. Inquire at 135 East Fourteenth

LOST—By the carrier, a route book of the Daily Times office.

WANTED—To rent a house of about four or five rooms centrally located. Inquire at 231 East Third street. 24 tf*

FOR SALE—Six room house with good cistern, hydrant and large stable, on cemetery hill. L. & E. Yaeger. 24tf

LOST—Plain gold ring. Finder please return to 62 East Fourth street. Reward. 23

WANTED—Situation as nurse in the sick room. Reasonable wages, 21 West Fifth street. 23 2t

FOUND—Double mitten with satin bow. Owner can get same by calling at 89 East Ninth street. 23

FOUND—A ladies hat on West Third street in front of Dr. Cotton's office. Owner can have same by calling at Joe Schaffer, Market street. 23

LOST—A dark blue double cape last Wednesday in west end of city. Finder please leave at Sommer Bros., Market st. 22

WANTED—Girl in restaurant at 25½ Gallia street. 22

WANTED—Position as stationary fireman or hostler, best of drivers. Reference for either. Apply at 26 West Eighth st. 22

WANTED—House cleaning to do. Apply at 26 West Eighth street. 22

FOUND—On Gallia street, photograph of man and wife. Mail Carrier No. 1. 22

WANTED—Experienced girl for general housework. Apply at once at 49 East Tenth street. 22

WANTED—Good girl for general housework at 157 West Third street. 22

FOR SALE—End spring buggy, harness also cart. Address Box 118. 22 6t*

FOUND—Ladies' pocketbook on East Third above Gay Please call at the Western Union. 22

FOR SALE—Baby carriage, good as new. Cheap. 80 East Fourth street. 22 3t*

TO LOAN—Fifteen thousand dollars, upon city property, first mortgage security No. 51 West Second street. See Jno. K. Duke. 21-5t

WANTED—Five ladies and gentlemen to sell wholesale goods, at home or to travel. $60 per month guaranteed. Call today, M. Blake, 15 East Sixth street. 18-6t*

FOR SALE—Three room house on Summit street, Lawson heights. Lot 35x135. Inquire of Wes Crabtree, 721 Lawson st. 15tf

FOR SALE—An eight room house, southeast corner of Findlay and Fourteenth streets. A small advance payment and $15 a month will secure this property. See Dr. S. S. Halderman. 4-tf

FOR SALE—five-room business house and dwelling combined on street car line at New Boston. See A. C. Frowein, 623 Gallia st.

FOR RENT—Six room two-story house, new, very conveniently arranged and best finish, at Washington and Tenth sts Desirable tenant wanted. Inquire at 82 West Third street. 28-tf

FOR RENT—Soon will be, six room, two-story house at 403½ Court street. All newly repaired, painted and papered throughout. Inquire at 82 West Third street. 28-tf

FOR RENT—Two ground floor rooms in the Times building, suitable for office or light repair rooms. Light, heat and power will be supplied if desired. Apply at Times counting rooms. tf

WANTED—A girl to do general housework. Call at Marting Bros. & Co.'s dry goods store. 20

A HERALD

Was formerly used to announce events. Now-a-days we use the newspaper. We want to tell you of our fine line of Sponges, Chamois, Feather Dusters, Tooth Brushes, Nail Brushes, Hair Brushes, Cloth Brushes, Hot Water Bottles. Come around and see

Fisher & Streich.

Opposite Postoffice.

The Latest Style

Chain Bracelets, Silver enameled Hearts, Nethersole Hoop Bracelets, Beed Neck Chains, Dickens Double Vest Chains. A full and complete stock of Ladies' and Gents' watches at very moderate prices.

PH. ZOELLNER, Jeweler;

Established 1857.

135 W. Second.

Spring Millinery!

The latest styles and newest shapes. Beautiful assortment trimmed

PATTERN HATS

On exhibition. Place your order now and receive prompt attention.

Mrs. M. Weichens,

207 Chillicothe Street.

HERO OF OMDURMAN

Lord Kitchener has just received the Grand Cross of the Order of the Bath, the highest order conferred for naval or military services. We want your order conferred on us for a pair of our Perfection Winter Shoes at $3.00, tan or black, the best in the city for the price.

Kendall Shoe Co.

106 West Second St.

Call us up, Phone 963.

LOTS FOR SALE.

$5.50 per front foot. $10 first payment, balance $1.00 per week. No high water, no taxes nor interest on deferred payments. See

J. W. DODGE,

Contracting painter and real estate dealer. Gay, near Gallia Street.

LADIES

Of the German Presbyterian Church Entertained.

A FLOURISHING BODY.

Mrs. Labold Entertans the Kaffee Klatch in Honor of Mrs. Strauss,

Of Castleton, North Dakota, Who Is Here on a Visit—Other Events in Honor of Mrs. Strauss..

This evening at her home on East Second street, Miss Genevieve Lloyd, who is at home for the Easter vacation from the Ohio Wesleyan university of Delaware, O., will entertain the Au Fait club, of which she is an honorary member during her absence at college.

When the Christian chuch, on East Third street, was built, the Ladies' Aid society of the chucrh, assumed a debt of $900. Recently the debt was paid, and in honor of this fact Mrs. J. F. Davis entertained the society yesterday afternoon. Instead of the customary light refreshments served at the meetings of the society Mrs. Davis surprised those present by serving a most excellent dinner. Among the honored guests were Rev. W. A. Harp, pastor of the Christian church, who resides with Dr. and Mrs. Davis, and Dr. W. W Smith, a prominent member of the Christian church. Others who surrounded the dinner table with Dr. and Mrs. Davis were: Mrs. Willett, Mrs. Hoxworth, Mrs. Kate Reden, Mrs. James Colvin, Mrs. Will Jordan, Mrs. Clyde Beck, Mrs. Eberhardt, Mrs. Jennie Royse, Mrs. Chas. S. Smith, Mrs. Chas. Welch, Miss Maud Moore and Mrs. Lizzie Watson.

The Woman's auxiliary of All Saint church will meet in the Bible class room of the chapel tomorrow afternoon at 3:30 o'clock. Tea will be served at 5:30. After supper there will be a short program:

Paper, "Mrs. Hunter's Work Among the Colored People"—Mrs. Ruth Ferguson

Recitation—Marie Pixley

Supper committee—Mrs. E. H. Clare, Mrs Oscar Newman, Mrs. John Lewis and daughters and Mrs. Jessie Boolies.

The following is taken from the Chicago Times Herald: "The committee of the board of regents of Iowa State university were here consulting with several candidates for the presidency of that institution. They had interviews with Dr. James, of the extension department of the Chicago university, Prof. Perry, professor of history, Geo. E. Vincent, professor of sociology, and Prof. Sparks, professor of history. President Findlay, of Knox college, also met with them." The state university of Iowa numbers nearly 1,400 students and more than 100 members of the faculty. It is located at Iowa city.

The Prof. Sparks spoken of above is Dr and Mrs. D. B. Cotton's son-in-law, Prof. E. E. Sparks, who was formerly a teacher in the Portsmouth High school.

The Ladies' Aid society of the German Presbyterian chuch is in a flourishing conddition, under the following officers: President, Mrs. Lizzie Kyle; vice-president, Mrs. Jacob Kah; secretary, Mrs. Kate Roth; treasurer, Mrs. Martha Kah. Each month, in alphabetical order, these ladies entertain with a kaffee klatch at the home of some member of the society. Yesterday, at the new home of Mrs. Kate Bierly and daughters, of 61 East Fourth street, was the place of meeting, and most hospitably were the guests treated by the hostesses of the occasion and the ladies of the society, whose names begin with P., R. or S., as follows: Mrs. Kate Pressler, who resides with her daughter, Mrs. Bierly, and her son's wife, Mrs Kate Pressler, Mrs August Riehl, Mrs Kate Roth, Mrs Mary Reinhardt, Mrs Philip Reeg, Mrs John Reeg, Mrs Lottie Reeg, Mrs Callie Snider, Mrs May Sherman. The parlors were beautiully decorated with palms, plants and flowers and the tables at which refreshments were served were all made lovely with adornments similar to the decorations of the parlors. The coffee was made by one of the members of the society, who is almost eighty years of age, and whose name is withheld because she objects to having her name in the paper. Anyway, this most delicious of beverages was most excellent yesterday, and so were the doughnuts and cinnamon cakes made by Baker Adam Pfau, of Chillicothe and Tenth streets. About one hundred and sixty ladies were present. Among the pleasures of the afternoon was piano music, beautifully executed by Misss Anna Cramer, Alma Garvin and Kate Hobstetter. So much was the afternoon enjoyed that, it was dusk ere the callers departed for home.

According to dainty invitations issued yesterday, Mrs. Frank Finney will entertain with a luncheon next Wednesday.

The Kaffee Klatch was entertained yesterday afternoon at the home of Mrs. Simon Labold, of West Fourth street, in honor of Mrs. M. G. Strauss, of Castleton, North Dakota. Other guests of honor present were Miss Henrietta Davis, of Maysville, Ky, and Miss Gertrude Labold, of East Second street. Among the pleasures of the afternoon was "ballet dancing" and recitations by the charming little daughter of the household, Miss Leona Labold. The music for the dancing was furnished by three excellent performers, Miss Davis, Mrs. Moses Lehman and Miss Labold. Much enjoyment was also derived from a new game called "Modeling in Wax. The prize, a dainty fan calendar, was won by Mrs A Mayer, who cut for it with Miss Davis. At 5 o'clock guests were invited to the dining room, where covers were beautifully laid for twelve, at a large table whose tasteful adornments were Easter flowers and smilax. It is needless to say the menu was perfect in quality and service. At the conclusion of the feast an impropmtu cake walk took place. The prizes were won by Mrs. A Mayer and Miss Davis This concluded a most delightful afternoon, and at the hour known to the sentimental as "the gloaming, guests wended their way home, feeling that Mrs Labold and daughter were indeed ideal entertainers.

Later from eight until eleven, Mr and Mrs. Labold entertained with a "family card party," at which the prizes were won by Mrs Felix Haas and Dr. J A. Sulzer, an intimate friend of Mrs Labold's brother, Dr. Dave Riesman, a prominent physician of Philadelphia.

Mr. and Mrs. Ike Levi entertain this evening with cards, for the pleasure of Mrs M G. Strauss, of Castleton, North Dakota, in whose honor a number of parties are among anticipated pleasures

Tomorrow evening Mr and Mrs Felix Haas, of East Second street, will entertain in her honor with a six o'clock dinner. Later, tomorrow evening, Rabbi and Mrs. Schapiro will entertain her and a number of other friends. Yesteday Dr and Mrs. Vickers entertained in her honor with a dinner, and today she was the guest of Mrs. John Wilhelm, of East Second street.

Next Sunday Mr. and Mrs. Guiterman will celebrate the fifty-first anniversary of their wedding with a large dinner party, at which the guests of honor will be Mr. and Mrs. C Sack, of Cincinnati, and Mrs. M. G Struass, of Castletton, North Dakota.

It is hoped the friends of the home for aged men will not forget the "carpet rag sewing bee" at the home for aged women tomorrow afternoon If good work is done tomorrow enough rags will the be ready for the carpet so much needed at the home.

The newest designs and colors in wallpapers at lowest prices.
23-3t W. W. Reilly & Co.

It don't cost much to have your wheel enameled any color you want.
22-4t R. S. PRICHARD.

Groceries Free

To any part of the city at prices that will astonish you. We sell for

CASH

J. J. McGALL'S

Cor. 8th and Campbell Avenue.

Spellman Is a Promoter Now.

Prof. H. G. Fiske, promoter general and all round boomer, is down from Jackson, where he and Al Spellman are getting up a big street fair which opens tomorrow, While here he secured Johnson's Comedy Company as an additional attraction for the Cresent Opera house on tomorrow evening.

Our stock of wall paper is new and up-to-date at prices that are right.
21-3t KAH BROS.

Will Meet Tonight.

The Federation of Christian workers meeting takes place tonight at the Sixth street church,

Tell The

Conductor

To let you off at

WINTER'S

Where you will find the newest creations in fine footwear for

All Mankind.

Opposite Postoffice.

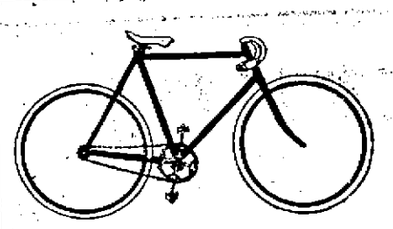

Why not have your bicycle cleaned, overhauled and enameled. It does not cost much and then your wheel will be as good as new. Now I guarantee all my work to be first class and our prices to be as low as the lowest for good work. It does not matter where you bought your wheel, I will be glad to have you give me a trial, and I will guarantee satisfaction.

R. S. PRICHARD,

222 Chillicothe Street.

TELEPHONE NO. 662

HELLO!

HERE IT IS!

Shirts	8 cents
Cuffs	4 cents
Collars	2 cents

AT THE

RIVER CITY LAUNDRY,

High grade work a specialty. Phone 45

PAPER HANGING

AND DECORATING.

Work done quickly and neatly.

WILLIAM CHARITY,

1505 North Waller St.

SOME MEN RIDE AND SOME WALK,

but whether you ride a horse or a bicycle, or walk for recreation, your appearance should proclaim you a gentleman. The only way to do it is to have your clothing made by an artistic and accomplished tailor that has made your individual characteristics a study, and that can suit your figure and style with perfect fitting clothing. We can do it!

HAAS, SCHWARTZ & CO.,

Fashionable Tailors, 102 West Second St.

THE PEOPLE'S CASH STORE.

Easter Thoughts.

Where and what to buy perplexes one at Easter time. A few suggestions.

Dress Skirts.

Largest and best assortment popular priced goods in the city. Black and Fancy Brocade Skirts, 98c and up. Crepon and Black Brocaded Skirts, very latest styles.

Underskirts.

Fancy figured and striped silk finish Skirts, same as are sold at $1.50 and $2.00, sale price 98c. Black and white striped Satine Skirts, wear like leather. We are anxious that every woman in Portsmouth visit this department. Such values never before offered.

Kid Gloves

Our Kid Gloves give satisfaction, $1.00 pr. Every pair warranted and fitted at the counter. All the new Easter shades in clasp, hook and button, modes, slates, tans, red, green, blue, etc. White kid, stitched and tan ed with green, red, blue, purple and black.

Belts of every description. Fancy Ribbons, Ties, Veilings, Pocketbooks and Jewelry Novelties. Get your husband, brother or sweetheart one of our Easter Ties, over 100 patterns and all shapes, sold everywhere at 50c, sale price 25c.

Space too small to mention all the pretty things that will greet your eye at

Purcell & Bragdon

BARGAIN GIVERS OF PORTSMOUTH.

CREAM OF ROSES

Makes the hands soft and white, cures chapped hands in one or two applications. Only ten cents at

WURSTER BROS.,

Druggists, Second and Court Streets, who make the famous

Compound Syrup White Pine Gum,

Cures Coughs and Colds where others fail. Price 25 cents.

DAN WHITE,

Watches-Clocks-Optical Goods-Diamonds-Jewelry-Silverware

REPAIRING DONE RIGHT.

74 West Second St.

Great Crowds.

Visit Our Store Daily

Taking Advantage of Our Low Prices

A few handsome Crepons worth $1.75, will be closed out at $1.29.

Our Dress Goods Department is most attractive owing to the extreme low prices.

Silks and Velvets are moving lively.

SPECIAL

Low Prices on Fancy Ribbons for Belts and Stock Collars.

Corsets Go at a Bargain

$1.25 Royal Worcester Corsets at	$1.10
1.00 P. N. High Bust Corsets at	.85
.50 Low or High Bust Corsets at	.43
Ladies' and Child's Corsets at	.25

NOTICE—As we are anxious to close out our stock as soon as possible our store will be open Thursday nights in addition to Tuesday and Saturday nights.

L. & E.

YAEGER

507 Chillicothe St.

NEW GOODS.

Choice Black Crepons. Choice Silks and Dress Trimmings. The swellest Dress Linings in the city. New Laces Embroideries and Curtain Draperies.

Herms Dry Goods Co.

6th and Chillicothe Sts. Opp. Postoffice.

REMEMBER

The only place you can buy the

FAMOUS

Tremper Shoes,

IS AT

C. W.

GARSON'S,

Cor. Offnere and Gallia Sts.

Strictly Factory Pricee.

SCORES

Of Runaway Boys Abroad in the Land.

Police Department Wired to Look Out for Four in One Night—An Editor's Son Skips Out.

By way of varying the monotony of trying to catch thieves, the police force is now engaged in trying to locate runaway boys

The first call for assistance in this line came last night in the shape of a message from Editor Tom Moore, of the Jackson Sun. His fifteen-year-old son, small, active young man, had started out to kill "Injuns," and was headed this way. Editor Moore telephoned the police to arrest him, but so far he has not been located. He has on a brown suit of clothes, a gray overcoat and wears a cap.

Word was received from Editor Moore this afternoon that his boy had been captured at Oak Hill and returned to him. The editorial strong arm will probably be exercised on the seat of the young man's pants.

Later last night there came a message from Quincy, Ky. Three boys had run away from their homes there, each being about fifteen years old. Their names were Arch Chain, Homer Buch and Louis Scott. The two first named are slender and the third heavy set and wears a checkered cap and coat The police did not see any of these kids, either

"Pell" Wishon is still holding forth behind the bars and will be given a ogod chance to sober up.

OBITUARY.

SIMPSON.

Walter E. Simpson died at the residence of his parents, on Greenlawn Heights, this morning, at 9:30 o'clock, after a few days' illness of cerebral spinal meningitis. The deceased was enjoying usual health until Sunday evening, when he complained of headache and a chill. He had attended church and Sunday school in the morning and was bright and cheerful. A fever, however, followed the chill Sunday evening and he gradually grew worse Wednesday morning it was discovered that his throat and tongue were paralyzed. Later in the day he be came unconscious. remaining in this condition until the last.

The deceased was born in this city nineteen years ago. He received his education in the public schools, spending two years in the High school. About two years ago he left school to enter the cutting room of Drew, Selby & company's shoe factory, a position he held until his death. He was a ycung man of remarkably good character, highly esteemed by all who knew him. His parents, Mr. and Mrs. Thomas A. Simpson, and three sisters survive hm. The fact that he was the only boy of the family makes the loss much greater to bear.

The funeral services will take place at the residence, 1513 Offnere street, Sunday afternoon, Rev. W. H. Miller officiating.

GOT ENOUGH.

King Dramatic Company Packs Up and Leaves Town.

The Chas. King Dramatic company, which has been showing to empty seats at the opera house this week, threw up the sponge today. They packed their trunks and left town this afternoon. In consequence the opera house will be dark tonight and tomorrow night. The company is a very good one and deserved better patronage than they got. They went to Sardinia today.

Divorce Notice.

William E Wallaec, whose place of residence is unnkown, will take notice that on March 23d, A D 1899, Christina Wallace filed her petition in the court of common pleas of Scioto counnty, Ohio, being case number 9,816, praying for divorce frcm said William E. Wallace on the ground of wilful absence for more than three years last past, and for alimony. The action will be for hearing to said court on and after May 8th, A. D. 1899. CHRISTINA WALLACE.

E. K. WALSH, A't'y for Plaintiff. 24-6t

None But Experts

None but experts should be allowed to repair your bicycle. Best workmen in the city at R S. Prichard's. 24d2t

PERSONAL.

Charles Levi, returned to his home at Gallipolis this morning.

Mrs. C. H. Harris and two children, who have been the guests of her parents, W. S. Bagby and wife, for several weeks, have returned home to Portsmouth, accompanied by her sister, Miss Lollie Bagby.—Vanceburg Sun.

Mrs. Bertie Barr, formerly of Portsmouth has moved to this place and occupies the property on Main street formerly occupied by Prof. U. Z. Sharpe.—Peebles News.

Dr. C. P. Dennis left today for Chicago on a visit to his son, Dr. Geo. P. Dennis.

Mrs. C. H. Stimson of Detroit is here on a visit to her mother, Mrs. Cyrus Powers of West Fourth street.

Miss Sadie E. Johnston of Ironton, who has been the charming guest of Miss Mineola Hanna, returned to her home today.

Hon. Lawrence T. Neal now of Columbus was in the city on legal business. He has been very successful since his removal to Columbus.

Oscar W. Newman was in Covington, Ky., today on legal business.

Miss Lydia Eaves, who has been the guest of her sister, Mrs. Chas. Dash of Newport, Ky., since January, returned home last evening.

En route to Maysville, Ky., Mrs. Emma Hetteberg of Cincinnati was the guest of Portsmouth friends yesterday. Mrs. Hetteburg was formerly Miss Als of Parkersburg, W. Va., and frequently visited here in days gone by, as the guest of Miss Alice Coburn, who, as Mrs. W. G. Moler, now resides in Springfield.

Mrs. Dudley Bryan of Gallipolis, who has been the gnest of Mrs. N. L. Bryan of the Biggs House for the past week, will go tomorrow for a visit to Mr. and Mrs. Ernest Shober of East Third street.

Mrs. Dan Phillips of East Third street is seriously ill.

Mrs. Nell Grimshaw of Ironton, formerly of this city, is very ill with typhoid.

Mr. and Mrs. Arthur F. Titus of Gallia avenue have as guest, Mrs. J. H. Clough, who has been spending the past six months at St. Louis, Mr. Clough's headquarters. She returned home yesterday, and will again keep house in her home on East Third street, which has been occupied during her absence by Mr. and Mrs. Henry Scott Jr.

Mrs. Beck of East Third street, was expected home today from a month's visit to her parents near Cincinnati.

Miss Ida Herms went to Cincinnati today.

Mr. and Mrs. Ford Halderman have returned from an extended visit to relatives at Cleveland.

Mrs. Anna Pressler and Miss Rose Best will spend next week at Wheelersburg, as the guests of Miss Anna Leichner.

Miss Sadie Annette of West Third street was called to Gardner, Mass, today by a telegram announcing the serious illness of her sister.

Miss Daisy Gideon, who has been the guest of Mr. and Mrs. M. Lehman for the past month, has returned to her home at Huntington, W. Va.

A Street Fair.

Will McCall is at the head of a movement to hold a street fair here this summer. The plan is to set apart Market street from Front to Third and Second street from Market to Washington and enclose the space the merchants making their display on the side walks. The Esplanade it is to be set apart for the Midway.

The Annual Sermon.

Harmony lodge, Knights of Pythias, together with Calantha lodge, Silver leaf court, will attend the annual sermon at Allen chapel Sunday, at 3 p. m. Rev. J. Allen Viney will preach.

Tied Up.

Capt. W P Ripley, the venerable steamboatman, is confined to his rooms at the home of Mr. and Mrs. Thos. Nichols. He seems to be afflicted chiefly with a weakness in the knees that disables him from walking.

A Divorce Case.

Christina Wallace has sued Wm. E. Wallace for divorce, alleging wilful absence. Hon. Ed. K. Walsh is her attorney. He filed the suit yesterday.

Gone to Conference.

Mrs. Frank White, of Allen chapel, is at Columbus attending the conference of the African Methodist church.

AS A PLEASURE BOAT

Raymond York's Yacht Will Be Used at Yorktown Park.

The small yacht which Raymond York built several years ago was taken in tow by Thos. Lawson's launch this afternoon and taken to Yorktown The boat was taken up the creek and anchored in the low place near the mill. This will be transformed into a lake this summer, when Mr. York fixes up his park, and the yacht used to convey passengers about the lake. The yacht cost about a thousand dollars.

South Portsmouth Fire.

The house of Mrs. Kate Thompson, at South Portsmouth, caught fire this afternoon. It was soon extinguished by the bucket brigade Damage amounted to about $25.

LYNCHING BLACKS

Mad Race War In the Backwoods of Arkansas.

AN INDEFINITE NUMBER SLAIN.

Murder of a Planter by a Negro Infuriates the Whites, Who Organize and Begin the Work of Extermination—Colored Men Mercilessly Shot Down or Strung Up Wherever Found.

Texarkana, Ark., March 24.—A race war is on in Little River county, and during the past 48 hours an indefinite number of negroes have met their death at the hands of an infuriated white population. Seven are known to have been hanged, shot to death or slain in some manner and the work is not yet done.

Among those who have fallen victims to the wrath of the whites are Edward Goodwin, Dan King, Joe Jones, Ben Jones, Moses Jones and still another whose name could not be obtained. The last three named were brothers and were intimate with the assassin of Stockton, and it was discovered that they were leading a scheme to avenge Duckett's death.

The affair comes directly from the assassination of the planter, James A Stockton, by the negro, General Duckett, on last Friday, Duckett having been subsequently lynched in retribution of the crime.

Little River county is in the extreme southwest corner of the state, bordered on the west by the Indian Territory and on the south by Texas. The negro population is large and has for a long time proved very troublesome to the whites. Frequent murders have occurred and fights have become common affairs.

It was not until Tuesday that the trouble took on a very serious aspect. It then developed that carefully laid plans had been made by a number of negroes to precipitate a race war and that many white men had been marked for victims. It is learned that 23 negroes were implicated in this plot and the whites are now bent on meting out summary punishment to the entire corterie of conspirators. Seven have been killed and the work of wiping out the entire list continues without relaxation of determination.

All implicated in the plot are known and small parties of white men varying in number from 25 to 50 are scouring the country for them. Whenever one is found he is quickly strung up, his body perforated with leaden missiles to make sure of their work and the mob hastens on in quest of its next victim.

The A B C of It

A kidney education starts with: Backache means kidney ache; lame back means lame kiudeys; weak back means weak kidneys; cure means Doan's Kidney Pills. Read about the free distribution in the paper, and call at

FISHER & SREICH'S,
Druggists and Pharmacists,
Opposite post-office, Portsmouth, O.

Start the Day Right

With a cup of rich delicious coffee and the chances are that when the shades of night appear you will be in a good humor with yourself and everybody else.

Chase & Sanborn's COFFEES

Have no equals. A full line at our store as follows:

Java and Mocha,
Standard Java,
Old Homestead,
Pure Santos,
Pure Rio,
Altura.

Prices from 15c to 35c per pound. Remember we are sole agents for

The Old Ladies Home Coffee

Central Grocery Co.

Kricker Building Gallia St.

THREE GREAT SPECIALS

IN TAILOR MADE SUITS.

Special No. 1 Suits, fly front Jacket, all lined and well made, come in shades of tan and new blue, Misses' or Ladies' $5.00.

Special No. 2. Choice Tailor Made Suits, made with lap-over Jacket, handsomely braided and well lined, in brown, new blue, black and navy, $7.50.

Special No. 3. A great variety of styles and shades $10. We especially call your attention to the double breasted effects, made of an all wool Ladies' cloth. Come in tan and new blue. Jacket lined all through with the best grade of Satin, and $15.00 would be a modest price for it, however we include them in the Ten Dollar Special.

Silk Capes, two great specials for Saturday. You must see them that we are offering at $1.25 and $1.75.

PARISIAN CLOAK CO.,

103 West Second St. ATLAS BROS., Prop.

DAMARIN BLOCK.

DR. FRED'K H. LATTERNER,

The eminent specialist in the treatment of all forms of chronic diseases, is now permanently located in Portsmouth, notwithstanding reports to the contrary by a certain envious physician of this city.

What could be more ominous of distrust of the haughty pretentions of the profession which Oliver Wendell Holmes, M. D, graced than his declaration, so well known, namely: "If all the drugs in the world had been cast into the sea, humanity would have been better off" The higher eminences reached, the wider horison presents itself. It is only the incompetent that fear opposition and sue for protection. The able, stout of heart, and valiant soldier will ask for no protection. He courts danger. Self-reliant, he glories in the justice of his cause, and only asks for "a fair field and no favor." We have the best of authority for condemning that method of treating sickness which, while it amuses and soothes the patient, yields no real and lasting benefit. Does not Holy Scripture denounce those who "have healed the daughter of my people slightly; crying Peace! Peace! when there is no peace?" It is just this superficiality that we are at war with, and we are bent upon sounding the alarm to the people that they may not be the victims of their own folly and of the wrong methods of their medical advisers.

Does the ordinary family physician fail to cure chronic diseases? Let the vast army of chronic invalids in every community testify. They fail in their efforts simply because they rely upon cheap drug or symptom treatment The Infirmary method of treatment employed by Dr. Latterner, employs not only the most valuable and freshest medicines that are secured at great pains and expense from the most noted chemists of the world, but, best of all, it calls for the employment of Special treatment, always needed to strengthen whot has been begun, and assist nature to that point where disease wavers and nutrition begins. Result, overthrow of disease; victory for nutrition. No such results could be achieved by drug treatment alone. It requires both combined and of the right kind to do it.

BEWARE OF NOSTRUMS! EXCLUSIVE DRUG TREATMENT IS THE CAUSE OF NINE-TEENTHS OF ALL THE CHRONIC DISEASES WHICH AFFLICT MAFKIND TODAY! Grasp the opportunity to consult this expert specialist! Invalids who have been pronounced incurable by their physicians, or who have failed to obtain benefit from their treatment are especially invited to call.

Offices 17 East Eighth Street **Consultation and Advice Free**

EVERY CORNER

Of our Dress Goods Stock fairly bristles with beauty. This stock is the result of a most careful search of all the markets, and instead of buying them all at one place or two places, we have picked up a beauty here and a beauty there. It has caused us more work, but the result is as gratifying to us as it will be to you.

WE ASSURE YOU

That a half hour spent looking over our Dress Goods, Silks and Trimmings will prove as profitable as pleasant to you.

MARTING BROS. & CO.

DR. E B DIMOND,

Northwest cor. Eighth and John Sts.

TELEPHONE 216.

OFFICE HOURS { 7 to 9 a. m. 12 to 2 p. m. 6 to 9 p. m.

TWELVE GOLD FISH
—FOR—
ONE SILVER DOLLAR

JNO. FISHER,

Druggist Ninth and Offnere Sts

WE HAVE GOODS

To sell and we will sell at lower than the lowest. Pianos, highest grade, Organs, some, at less than cost. Violins, Mandolins, Guitars, and all other small musical goods. A full line of best Sewing Machines, good terms.

Also Sash, Doors, Blinds, Lumber, Shingles, Builders' Hardware, Glass, etc Also Building and Painting Contractor. Will sell or rent real estate. Come and see us and we will do you good.

J. B. GILSON,

82 West Third Street.

WILL BE DELAYED

Payment of Clamoring Cuban Insurgent Hordes.

MUSTER ROLLS TURN UP MISSING.

It Is Believed They Have Fallen Into the Hands of the Military Assembly, In Which Case Matters May Become Rather Embarrassing—Cuban Supreme Court Established by Decree.

Havana, March 24.—The Cuban muster rolls are not yet in the hands of General Brooke. They were last seen by an American officer in Guanabacoa, when they were in the possession of General Roloff, the Cuban inspector general. From his hands they probably passed to the military assembly, and if the assembly still possesses them the payment can be indefinitely delayed merely by the withholding of the rolls from the Americans.

The decree establishing a supreme court for Cuba was published here. The court, which is a provisional institution necessarily, is based upon the former Cuban court of last appeal. It will consist of one presiding judge and six associate judges. The salary of the presiding judge will be $8,000 a year in American gold. The court will have jurisdiction over criminal actions against even its presiding judge, as well as all civil officials and the military secretaries in the provinces. It will decide questions of jurisdiction between inferior tribunals and will generally supervise the administration of justice in Cuban territory.

Maso as Commander.

Havana, March 24.—The executive committee of the Cuban military assembly has appointed General Bartolomo Maso, former president of the Cuban revolutionary government, commander-in-chief of the Cuban forces in the Orient, or eastern provinces. The motion for the reorganization of the Cuban army was passed, but under existing conditions the action of the assembly in this respect is unimportant.

Starvation and Disease.

St. Petersburg, March 24.—The newspapers of the city publish pitiable accounts of the condition of the so-called famine districts of Russia, especially Samara, in the eastern part of European Russia. The efforts of the Red Cross society have staved off the horrors of actual starvation, but the society's funds are almost exhausted and the dire distress compelling the consumption of all kinds of garbage, has produced an epidemic of terrible mortality, with typhus, scurvy and other pestilential diseases.

Dissensions In Carlist Ranks.

Madrid, March 24.—Don Carlos, the pretender, has perplexed his adherents by a dispatch in which he allows them to go to the polls at the forthcoming parliamentary elections, if they so desire, but explains that he does not wish the Carlists to be represented officially in the next cortes. The general opinion in the political world is that the dissensions in the Carlist ranks and the irresolution of the pretender really deprive the party of all importance.

With Dead Soldiers.

Washington, March 24.—The Roumania has sailed from Santiago with the remains of 554 soldiers who were killed or died in Cuba, and 120 in Porto Rico. The transport will arrive in New York on Tuesday, where arrangements will be made to send the remains of soldiers to their former homes when requested. Where no requests are made or the remains are unknown they will be sent to the Arlington National cemetery.

Up For Life.

Clay Center, Kan., March 24.—John Gilbert, who slew his wife and four children with a hatchet on Feb. 28 last on his farm near Industry, pleaded guilty when put on trial here and was sentenced to death. This, under the Kansas law, means life imprisonment, as no recent governor has signed a death warrant.

Military Telegraph Lines.

Washington, March 24. — General Greeley has received cable dispatches from Cuba announcing that the military telegraph and telephone lines have been completed between Sancti Spirtus and Ciego d'Avila in the center of the island and between Holguin and Victoria de Las Tunas in the department of Santiago.

France Will Yield.

London, March 24.—The Standard makes the following announcement: "We understand that the negotiations between Great Britain and France regarding Newfoundland promise a satisfactory settlement, France being willing to surrender her shore rights there if adequately compensated."

In the Open Air.

Thomasville, Ga., March 24.—President McKinley spent pretty much the whole day in the open air, as did Vice President Hobart. This out door life in a mild and dry climate is doing much to tone up the system of each and they show an improving state of health.

Killed by Afghans.

Calcutta, March 24.—A dispatch from Peshawur, capital of the Punjab division of that name, on the Afghan frontier, says that Afghans have shot and killed Lieutenant Colonel E. H. Lemarchant of the Hampshire regiment. The murderers have been arrested.

Pugs Matched.

New York, March 24.—Spike Sullivan and George Kerwin of Chicago were matched to box 25 rounds in South Brooklyn April 15.

MRS. GEORGE'S TRIAL.

Commissioners Appointed to Take Depositions In South Dakota.

Canton, O., March 24.—Mrs. George, accused of the murder of George D. Saxton, the brother of Mrs. McKinley, was in court, when commissioners were appointed to take depositions in South Dakota and Iowa for the trial, which will begin April 4. Her attorneys and the prosecuting attorney could not agree on such commissioners and Judge Taylor was called from Carroll county to decide. He named Judge Frank R. Aikens of Sioux Falls, S. D., to take depositions in Canton, S. D., and August Freiberg of Sioux City, Ia., to take depositions in Sioux City and Inwood, Ia. Mrs. George was divorced from her husband in Canton, S. D.

New Incorporations.

Columbus, O., March 24.—The Salem Hardware company, Salem, capital stock $20,000; the Grey Eagle Mutual Aid association, Cincinnati; the Powers Land company, Youngstown, capital stock $48,000; the First Presbyterian church, Higginsport; the Ripley Gas Light and Coke company, Ripley, amendment enlarging purposes; the Lake Shore Building and Loan company, Cleveland, capital stock $10,000; the Gross Lumber company, Bellevue, capital stock $40,000; the Dungaunon Co-operative Creamery company, Dungaunon, capital stock $3,600; the Poland Creamery company, Poland, capital stock $4,500.

Ohio Firm Gets a Slice.

New York, March 24.—Bids were opened in the quartermaster's department here for plumbing supplies, building material and hardware to the amount of $85,000. The supplies are to be used at Havana, Matanzas and San Juan, Porto Rico. There were 18 bids received and the only contract awarded was to the Cincinnati Corrugating company of Piqua, O. They will furnish for Matanzas corrugated iron to the amount of $7,907, and for Havana to the amount of $48,510.

Robbed and Murdered.

Cincinnati, March 24.—The dead body of a man identified as Christopher Diamond, an umbrella mender, was found in the canal here. Marks on the body indicated that he had been murdered and robbed of whatever was in his pockets as they were turned inside out. At the morgue, however, nearly $300 was found concealed about his person. He had been missing from his boarding place since March 10.

Toledo's New Road.

Toledo, March 24.—The Toledo and Northwestern railroad will be completed this summer. Necessary funds have been secured and President Williams will let the contract soon. The road is already graded from Charlotte to Albion and it will be extended to Hanover, where it will connect with the Cincinnati Northern.

Private Soldier Crushed.

San Francisco, March 24.—Private Herman McCall of company I, Ninth United States infantry, was crushed to death between the iron side of the transport City of Puebla and the piles of the wharf, while climbing down the side for his own diversion.

No Deaths.

Washington, March 24. — General Brooke reports from Havana that there were no deaths in his command on March 21.

Give the Children a Drink

called Grain-O. It is a delicious, appetizing, nourishing food drink to take the place of coffee. Sold by all grocers and liked by all who have used it because when properly prepared it tastes like the finest coffee, but is free from all its injurious properties. Grain-O aids digestion and strengthens the nerves. It is not a stimulant but a health builder, and children, as well as adult, can drink it with great benefit. Cost about one half as much as coffee. 15 and 25c. 3

LOOK OUT for the first signs of impure blood—Hood's Sarsaparilla is your safeguard. It will purify, enrich and vitalize your **BLOOD.**

Ladies Can Wear Shoes

One size smaller a ter using Allen's Foot-Ease, a powder to be shaken into the shoes.—It makes tight or new shoes feel easy; gives instant relief to corns and bunions. It's the greatest comfort discovery of the age. Cures and prevents swollen feet, blisters, callous and sore spots. Allen's Foot-Ease is a certain cure for sweating, hot, aching, nervous feet. At all druggists and shoe stores, 25 cents. Trial package FREE. Address Allen S. Olmsted, Le Roy, N. Y.

Itching Piles.

Anyone who suffers from that terrible plague, Itching Piles, or from Eczema, will appreciate the immediate relief and permanent cure that comes through the use of Doan's Ointment. It never fails. Free samples on 25th of March,

FISHER & STREICH'S,
Druggists and Pharmacists,
Opposite post-office, Portsmouth, O.

J. Sheer, Sedalia, Mo., conductor on electric street car line, writes that this little daughter was very low with croup and her life saved after all physicians had failed, only by using One Minute Cough Cure. Fisher Bros., and Wurster Bros

FREE! FREE!

TO KIDNEY SUFFERERS.

An Opportunity Worthy of Your Notice.

If you suffer with kidney disease or any ailment arising from an improper action of the kidneys or urinary organs, this offer we make to the people of Portsmouth should interest you. In the advancement of medical science the kidneys, being almost the organs of the greatest importance to human health, have not been neglected, and in placing before you such a cure as Doan's Kidney Pills, the proprietors recognize how far so many statements of the makers of similar preparations have fallen short of their claims, being convinced that no remedy for kidney complaints in existence equals Doan's Kidney Pills for such ailments; strengthened in the conviction by letters that are daily received of the work they are doing for mankind's benefit, old backs and young backs are being constantly freed from never-ceasing ache, and many a lame and shattered one, stooped and contracted, is strengthened, invigorated and infused with new life. With such a medicine, an offer of this kind can be made without hesitancy, for while we lose the box we give to you, we make a friend that assists us in the sale of many others.

ONE FULL BOX

of Doan's Kidney Pills will be given away free to every person suffering with kidney ailments at the undersigned address. First come, first served, and only this one chance offered. Remember this is not a sample box, but a regular size box of Doan's Kidney Pills, which retails at 50 cents. For those in the country who can not call in time, a full box will be mailed on receipt of five cents in either coin or stamps, to defray expense of postage and mailing, in response to all letters received up to and including day of distribution. Remember,

Free Distribution One Day Only,

Saturday March 25th at

FISHER & STREICH'S,
Druggists and Pharmacists,
Opposite post-office, Portsmouth, O.

Cut this advertisement out and name paper.

Sole agents for the United States, Foster-Milburn Co., Buffalo, N. Y.

WINE OF CARDUI

THE NEW WAY,

WOMEN used to think "female diseases", could only be treated after "local examinations" by physicians. Dread of such treatment kept thousands of modest women silent about their suffering. The introduction of Wine of Cardui has now demonstrated that nine-tenths of all the cases of menstrual disorders do not require a physician's attention at all. The simple, pure

Mc ELREE'S Wine of Cardui

taken in the privacy of a woman's own home insures quick relief and speedy cure. Women need not hesitate now. Wine of Cardui requires no humiliating examinations for its adoption. It cures any disease that comes under the head of "female troubles"—disordered menses, falling of the womb, "whites," change of life. It makes women beautiful by making them well. It keeps them young by keeping them healthy. $1.00 at the drug store.

For advice in cases requiring special directions, address, giving symptoms, the "Ladies' Advisory Department," The Chattanooga Medicine Co., Chattanooga, Tenn.

W. I. ADDISON, M.D., Cary, Miss., says: "I use Wine of Cardui extensively in my practice and find it a most excellent preparation for female troubles."

WINE OF CARDUI

MONEY TALKS

AT

CLEMENS BROS.

Gallia St. Above Langdon Grocery.

WE ARE SELLING

Fancy Laundered Shirts at 30c, 35c.
White Laundered Shirts at 40c, 65c.
Soft Shirts, silk Bosom at 50c.
"The Gem" with 1 pr. Cuffs, 50c
"The Gem" black stripe, no fade, 50c.
We have the best assortment of 25c Shirts.
A nice line of Boys' Shirts from 25c up.

"A PERFECT FOOD—as Wholesome as it is Delicious."

WALTER BAKER & CO.'S

BREAKFAST COCOA

"Has stood the test of more than 100 years' use among all classes, and for purity and honest worth is unequalled."
—Medical and Surgical Journal.

Costs less than ONE CENT a Cup.
Trade-Mark on Every Package.

TRADE-MARK. Established 1780. WALTER BAKER & CO. LTD., DORCHESTER, MASS.

The King of Reference Works

THE NEW WERNER EDITION OF

THE ENCYCLOPEDIA BRITANNICA

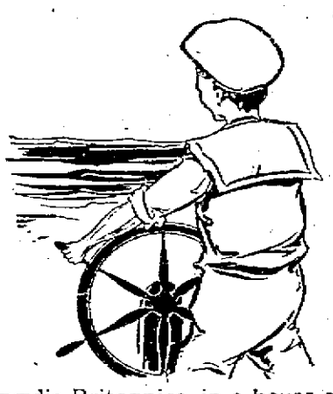

The Pilot

knows just how to steer a vessel to bring it safely through the shoals and out into the open. Just so the Encyclopædia Britannica is the one absolutely reliable guide for the voyage of life. One cannot go wrong if its teachings are followed. It tells the mistakes men have made; how others have succeeded and why. An intelligent man gets good from the experiences of others and steers clear of the rocks they ran against. The very presence of the Encyclopædia Britannica in a house gives the place an intellectual tone. A library of thousands of volumes does not offer such an opportunity for successful home study and development as this masterpiece of literature. There is no more instructive reading on earth than that contained in its 30 volumes. To a life whose current runs toward the future, this great work is indispensable. Just now you can secure the

Encyclopaedia Britannica For One Dollar Cash

paying the balance in small monthly payments. Remember, too, that the entire Thirty Volumes with a Guide and an elegant Oak Book Case, will be delivered when the first payment is made.

You will be surprised when you learn the

LOW COST.

Here it is:

The complete set (Thirty Large Octavo Volumes):

No. 1—New Style Buckram Cloth, Marbled Edges, Extra Quality High Machine Finish Book Paper, $45.00
First payment, One Dollar ($1.00) and Three Dollars ($3.00) per month thereafter.

No. 2—Half Morocco, Marbled Edges, Extra Quality High Machine Finish Book Paper, $60.00
First payment, Two Dollars ($2.00) and Four Dollars ($4.00) per month thereafter.

No. 3—Sheep, Tan Color, Marbled Edges, Extra Quality High Machine Finish Book Paper, $75.00.
First payment, Three Dollars ($3.00) and Five Dollars ($5.00) per month thereafter.

A reduction of 10% is granted by paying cash within 30 days after the receipt of the work.

W. W. REILLY & CO.

5c Sale Today.

Large turkey red handkerchief	5c
American lace, 6 in. wide, per yd	5c
Linen crash, per yd	5c
Large unbleached towels	5c
Unbleached Turkish towels	5c
2 bars Turkish bath soap	5c
Corset clasps	5c
Infant's bibs	5c
Dress shields, per pr	5c
12 doz. agate buttons	5c
6 yards seam braid	5c
Boys' suspenders	5c
Good double purse	5c
Brass pins, per paper	5c
Large kid curlers, per bunch	5c
Side combs, per pr	5c
Steel combs	5c
Chamois Skins	5c
Tooth Brushes	5c

AT

Kate Miller's

709 Chillicothe Street.

...THE ..

Latest Bulletin

For DRUGS

1899

SEEBOHM.

Notice: For facts, figures, prices, etc., always consult Seebohm for anything in the Drug line. Vim, vigor and victory are constantly with us, and this means dollars for you.

Yours For Push,

SEEBOHM.

Tin and Slate Roofing.

General Job Work.

J. H. WHEELER,

417 Gay St. Near Gallia.

C. A. & C. R'Y

TIME TABLE.

NORTH	No. 3 Daily Mail	No. 27 Daily	No. 35 Daily Ex.Sun	No. 7 Daily Ex.Sun
	PM	AM	AM	PM
Cleveland	5 30	7 30	12 10	
Hudson	4 30	7 16	11 02	
Akron	4 05	6 05	10 37	
Orville	3 10	4 55	9 40	
Mt. Vernon	1 00	2 25		6 10
Columbus	11 30	12 35		4 35
	PM	P.M	AM	PM

SOUTH	No. 2 Daily Mail	No. 28 Daily	No. 38 Daily Ex Sun	No. 8 Daily Ex Sun
	AM	PM	PM	AM
Cleveland	8 50	7 40	3 15	
Hudson	9 45	8 40	4 15	
Akron	10 10	9 07	4 45	
Orville	11 03	10 10	5 45	
Mt. Vernon	12 55	12 40		7 25
Columbus	2 10	2 15		8 55
	PM	AM	PM	AM

C. F. DALY,
General Passenger Agent. Cleveland, Ohio

Luxurious New Pullman SLEEPING CARS

BETWEEN

ST. LOUIS, LOUISVILLE CINCINNATI, WASHINGTON, BALTIMORE, PHILADELPHIA, and NEW YORK.

The Baltimore and Ohio Southwestern Railway, always awake to the comfort of its patrons, have just added to their already handsome equipment, six luxurious new Sleeping Cars, to be operated in connection with its renowned "Royal Blue Trains" between the above named cities For elegance and comfort this new product of the Pullman Co. surpasses all past records The cars, while not on the elaborate order, are of the latest and most improved design, and plainly show the inventive genius of master workmen

The cars are named "Claremont," "Deermont," "Beaumont," Elkmont," and "Glenmont."

They are of the thirty-five ton class, with six-wheel truck. Pintsch gas system, and are painted the Pullman standard color on the outside.

They are full vestibuled, equipped with a series of air reservoirs worked by a governor from the air brake, which supplies all the toilet accessories.

The cars have twelve sections, a drawing-room and smoking-room, and the interior is California red-wood, highly polished and beautifully inlaid. The seats are the quintessence of comfort and elegance, and are covered with plush in attractive colors with embossed centers, and carpets harmonizing in color.

The cars are now doing regular service in trains number 3 and 4.

For time of trains, sleeping car rates, etc., call on Agents B. & O. S.-W. Ry., or address

O. P. McCARTY,
Gen'l Pass'r Agent,
Cincinnati, O.

N. & W. Norfolk and Western Ry

December 4, 1898.

Nos. 3 and 4 daily. Other trains daily except Sunday.

Trains leave Portsmouth as follows:

EAST BOUND.

10:55 a.m.—The Kenova and Chicago Express—Arrives at Kenova 12:23 noon, connecting with C. & O. at Kenova for Huntington, Charleston and all points East.

3:42 p.m.—Local Accommodation—Arrives at Kenova 5:15 p. m., makes all stops. No connections beyond Kenova.

NO. 4.

11:08 *p.m.—Norfolk Express*—For Bluefield, Radford, Roanoke, Norfolk and all points on main line. Pullman Buffett sleeper Columbus to Roanoke.

WEST BOUND.

NO

5:15 a. m.—Norfolk Express—Arrives at Columbus 8:30 a. m. Pullman Buffett car Roanoke to Columbus. Arrives at Chicago 5:00 p. m. via Hocking Valley and C. & E. railways.

10:29 a.m.—Local Accommodation—Arrives at Columbus 2:20 p. m., make stops.

4:42 p.m.—Kenova and Chicago Express—From Bluefield, Pocahontas and points on Kenova division. Arrives at Columbus 8:00 p. m.

KENOVA DIVISION.

Trains leave Kenova daily, 8.15 a. m., eastern time, for Bluefield, Pocahontas and all points on main line. Also 1:31 a. m. the Norfolk Express for Roanoke, Lynchburg, Richmond and Norfolk. Pullman Buffett sleeper, Columbus to Roanoke, without change.

For all information as to tickets, time cards, etc., apply to nearest ticket agent address

W. B. BEVILL, Gen. Pass. Agt., Roanoke, Va.
ALLEN HULL, Div. Pass. Agt., Columbus, O.

CHESAPEAKE AND OHIO RAILROAD

In Effect Oct. 11, 1896

EAST BOUND.	WEST BOUND.
*11 50 Noon	*4 50 a.m.
*2 49 p.m.	*7 10 a.m.
†7 15 p.m.	*2 05 p.m.
*12 00 p.m.	†2 49 p.m.

*Daily. †Daily, except Sunday.

F. F. V. Limited, 2:52 p.m., arrive at Washington 6:47 a.m.; Baltimore 8:00 a.m. Philadelphia 10:15 a.m.; New York 12:43 p m. Boston 8:30 p.m.

F. F. V. Limited, 3.07 p.m., arrive Cincinnati 6:00 p.m.

Washington Express, 12:00 p.m., arrives Washington 3:45 p.m.; New York 9:05 p.m.

Cincinnati Fast Lin. 4:50 a.m., arrives Cincinnati 7:55 a.m.

Quickest line to all points in the southeast.

Apply to any ticket agent for additional information.

For full information and rates to all points East and West apply to T. A. GARRIGAN S. E. P. A., Huntington, W. Va.

G. W. STEVENS, Gen. Manager.
H. W. FULLER, Gen. Pass. Agt.
C. B. RYAN, Ass't G. P. A
L. E. HUGHES, Agent.

OHIO SOUTHERN R. R.

N E Matthews and E. P. Graf, Receivers.

Short Line from Southern and Central Ohio to Chicago, Detroit and all Northern and Western points.

Through Cars Without Change to and from Detroit.

DEC. 5, 1898.

3	1		2	4
A. M.	P. M.		P. M.	A. M.
7 30	9 20	Lv.....Chicago.....Ar	5 00	7 35
8 05	A. M.	Lv.....Detroit.....Ar	4 00	6 15
3 30	6 15	Lv.....Lima.....Ar	11 05	8 30
4 45	7 25	.....Quincy.....	9 56	7 19
5 13	7 52	.....St. Paris.....	9 33	6 55
6 10	8 35	..... Springfield.....	8 55	6 15
6 46	9 10	.....So Charleston.....	8 17	5 35
7 40	10 00	...Washington C. H....	7 34	4 50
8 20	10 32	.....Greenfield.....	7 07	4 20
10 15	11 55	..... Waverly	5 53	3 04
11 05	12 45	.....Jackson.....Lv	5 00	2 10
.....	1 15	Ar.....Wellston.....Lv	.....	1 40
P. M.	P. M		A. M.	P. M.

Several hours saved to Washington, Baltimore and New York, train No. 3 connecting at Greenfield with the B. & O. famous Royal Blue Flyer.

Tourists tickets on sale to all Summer Resorts. Call on agents or write

F. E. FISHER,
G. P. A., Lima, O.

B. & O. S-W. RY.

TIME TABLE.

Trains Leave PORTSMOUTH as follows:

For Cincinnati.....†10 50 a.m.
For St. Louis.....†10 50 a.m.
For Louisville.....†10 50 a.m.
For Parkersburg.....†10 50 a.m. †2 40 p.m.
For Chillicothe.....†10 50 a.m.
For Hamden.....†10 50 a.m. †2 40 p.m.

*Daily. †Except Sunday. ‡Sunday only.

For detail information regarding rates, time on connecting lines, sleeping, parlor cars, etc., address GEO. BERTHOLD, ticket agent B. & O. S-W. Ry., Portsmouth, Ohio, or G. W. WARFEL, Ass't G. P. A., St. Louis, Mo.

"BIG FOUR"

Best line to

CHICAGO.

Wagner Sleeping Cars, Private Compartment Sleeping Cars, Parlor Cars, and Elegant Coaches, Dining Cars

Union Station Cincinnati

No transfer across the city.

E. O. McCORMICK,
Pass. Traffic Mgr.

WARREN J. LYNCH,
Asst. Gen. Pass. & Tkt. Agt.

THERE is something about a dyspeptic stomach that makes one sour, cranky, makes the eyes see green, makes the brain dull, and the lines of the face drawn. These feelings may be overcome by the use of

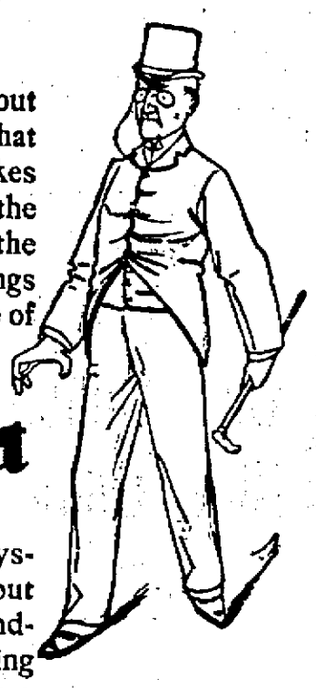

Pabst Malt Extract
The Best Tonic

which not only wards off dyspepsia and indigestion, but cures many cases of long standing by toning up and helping the stomach. How many a cheerful smile, rich joke, and merry tale have emanated from a former dyspeptic who has had the blessed privilege of using this preparation! A man forgets that he ever had a stomach when he uses The "Best" Tonic.

At all drug stores.

DISSOLUTION SALE

The firm doing business in the firms name of Warder and Hanes at 1015 and 1021 Clay street Portsmouth O., will dissolve partnership March 16th 1899. Will sell fresh meats, groceries and coal very cheap until March 16th, accounts due us must be settled promptly. Telephone 874.

WARDER & HANES,
Nos. 1015-1021 Clay St.

Feb. 24th 1899.

Garden Hose

Large line, good goods. We don't want to carry it over from season to season.

Will Close Out at Cost.

The only place in town where you can get the celebrated

POLO

Incandescent light. This is the success of the year. Mantels fitted to any light for 30c.

CHAS. P STAMM

The Plumber, 173 Second St

TELEPHONE 283

SPRING MILLINERY.

Exclusive designs that cannot be found elsewhere. New shapes, new ideas at

Reasonable Prices.

Secure the services of a professional expert trimmer at

Mrs. Harris Moreland's,
320 Chillicothe St.

HOT WATER

Steam and Gas Fitting.
Work done promptly.
Satisfaction guaranteed.

William Burt.

E. C. JACKSON
Dentist.

Room 5, Damarin Building, corner Second and Court streets. All work guaranteed first class. Extraction painless.

While the War Lasts

All who march, walk or stand, should shake into their shoes Allen's Foot-Ease, a powder. It cures aching, tired, sore, swollen feet and makes tight or new shoes easy. It absorbs moisture and prevents chafing, hot, smarting, blistered, swearing feet. All the regular army troops and navy men use it. Volunteers in hot climates can't exist in comfort without it. Allen's Foot-Ease is sold by all druggists and shoe stores, 25 cents. Sample sent FREE. Address Allen S. Olmsted, LeRoy, N Y.

Thompson Was Attached.

Col. Billy Thompson, of the Boston Lyric Opera company was attached in Circleville Wednesday, a Cincinnati Dentist named Dr. Johns claiming that Thompson owed him a bill of $35 for room rent. Thompson gave bond for hearing of the case next Tuesday.

"Give me a liver regulator and I can regulate the world," said a genius. The druggist handed him a bottle of De Witt's Little Early Risers, the famous little pills. Fisher Bros., and Wurster Bros.

Dr. Wood's Norway Pine Syrup seems especially adapted to the needs of the children. Pleasant to take; soothing in its influence. It is the remedy of all remedies for every form of throat and lung disease.

Before the discovery of One Minute Cough Cure, ministers were greatly disturbed by coughing congregations. No excuse for it now. Fisher Bros., and Wurster Bros.

Paint your house with B. P. S. paint. Best paint sold.
ALEX GLOCKNER, Sole Agent.
w18-1-d20-eod3t

BLANKEMEYER The Tailor.

MAYOR'S

Proclamation.

NOTICE TO

Saloonkeepers.

WHEREAS—The Statutes of the State of Ohio provide that whosoever sell or gives away any spirituous, vinuous or malt liquors on election day, or being the keeper of a place where such liquors are habitually sold and drank, fails on election day to keep the same closed, shall be fined not more than one hundred dollars, and imprisoned not more than ten days, and

WHEREAS—Monday, the 3rd day of April 1899 is such an election day: Therefore I, Charles C. Glidden, Mayor of the city of Portsmouth, within the said state, and in compliance with the requirements thereof, do hereby warn the public concerning the provisions of said statutes, as above set forth, and that all violations of the same on said day will subject the offender to speedy punishment.

All officers invested with police powers in this said municipal corporation, are hereby commanded to close all places where statutory provisions are violated, and to report to me all violations thereof.

Given under my hand and official seal this 22nd day of March 1899.

CHARLES C. GLIDDEN, Mayor.

IMPOSETRS

Rev. J. H. Horst So Regards Spiritualists of Today.

HAS NO FAITH IN THEM

And Warned His Audience Not to Be Deceived by Clever Tricks.

An Excellent Lecture on Spiritualism Delivered at the German Methodist Church Last Night.

The last of the lectures in the course given by the Epworth league of the German M E church took place last night at that church and was quite well attended. Rev. J. Horst, presiding elder of the district, spoke on the sujbect of "Spooks of Spiritualism.' He said among other things that spiritualism is, as far as the essentials are concerned, was very old. The name only is modern. There are today very few phenomena in spritualistic circles that have not been observed and reported hundreds and thousands of years ago. From the earliest times we find necromancers, persons who pretend to conjure and commune with the spirits of the departed. Sorcerers, persons who mesmerized or hypnotized their subjects, soothsayers, or persons who pretended to foretell future events, jugglers, or persons who, by sleight-of-hand trickery deceived the people, astrologers or persons who pretended to predict events and to foretell the destiny of individuals by the aspect of the stars. Indeed we find the entire spookery of moving tables, etc., among the Brahmins of India, before Chirst. In the first century of the Christian era we find the most remarkable narration in the writings of Pagan and Christian historians of the doings of the Eastern sorcerers and Jewish exorcists, who had spread themselves throughout the Roman empire. Among these Simon Magus, mentioned in the Acts of the Apostles, was one of the most conspicuous. Readers of the bible will remember that it was he who offered Peter money for the miraculous gift of bestowing the Holy Spirit by the laying on of hands. It is reported that he gained so great a reputation for his magic arts as to have been summoned to Rome by Nero to exhibit them before him. He stood so high in Rome with the senate and the people that he was even adored as a god. A statue was raised to him in the island of the Tiber, with the inscription "Simoni Dio Sancto."

Several of the early Christian fathers fully admit the reality of the miraculous powers of Simon, as shown in his making statues walk at his command in the midst of a crowd, thunderstruck with wonder and fright, his remaining unhurt in the midst of the flames of a burning pile, his changing stones into bread, and the like. Terullian, one of the early fathers of the church, in the twenty-third chapter of the Apostles refers to maigcians who could bring up phantoms, evoke the spirits of the dead, force the mouths of infants to utter oracles, etc., exactly after the manner of modern spiritualists. Here, too, the dictum is true, "History repeats itself." The only thing newin spiritualism is such phenomena as spirit writings and spirit photography. Modern spiritualism began in our century and even in our country.

The theoretical foundation for spiritualism was laid by Andrew Jackson Davis, who began his labors in this connection in 1848, in Poughkeepsie, N. Y. In 1849 he began to lecture in New York to growing audiences. In this manner he created a mediumistic literature much admired, but polix and confusing. The practical or physical manifestation of spiritualism originated in the village of Hydesville, N. Y., in the family of Jno. D. Fox. The work of the Fox sisters, who were before the American people for many years, is familiar to many. Now, in what light are we to view spiritualism, in what manner can it be explained? First, there is no doubt that many of these phenomena are mere jugglery, the product of leger demain. Many mediums have been exposed as imposters and tricksters. Catherine Fox, after carrying on the fraud for forty years, made a confession, published in the New York World, August 31st, 1888 to the effect that the manifestations produced, by her and her sister were by trick and device. The sisters later showed to public assemblages how their spirit rapping were produced by their toes. Spiritualism received a black eye in 1887, at the hands of the Leyert commission, who pronounced the slate writing a case of very humble legerdemain.

It will serve to reveal to many who are wavering on the oders of spiritualism the utter wickedness and fraud of the system. Competent men who began to investigate, hoping to find it true, found fraud, imposture and wickedness.

Some of the phenomena of spiritualism are without doubt identical with the mystical phenomena of psychical, or soul life. Hallucinations, visions, clairvoyance and psychic force play undoubtedly more or less extensive role in spiritualism. Psychology offers as many samples of the mystical power of the soul. No believer of the bosh can for a moment doubt the possibility of spirit manifestaions. Therefore he cannot doubt that there may be genuine mediums who can cause such manifestations, but they are not spirits of departed men, but demons whom these mediums can control. For instance, the medium of Endor caused the appearance of a demon, who represented Samuel. Some think that the appearance was a delusion, and that no real spirit appeared and spoke to Saul.

I am convinced that there are among the mediums of today persons who can, with the help of evil spirits, with whom they are in league, produce supernatural deeds. Paul mentions as a peculiar sign of the last days of the present world, that men will ally themselves with seducing and lying spirits. Hence the nearer this world draws to its coming end the more of these miraculous phenomena wrought by diabolical powers must we expect to see. Spiritualism, as a system of religion or morals is ungodly, anti-Christian and dangerous for all who meddle with it. G. H. Von Schurt calls it "The new sorcery sin,' hence we reject spiritualism and warn everyone to take heed that he be not drawn into its alluring and deadly toils.

Dr. Bull's Cough Syrup conquers croup at once, cures the child, and thus saves many a life. Mothers need not fear that dreadful disease, if they have this reliable remedy at hand. It is sold by all druggists for 25 cents. 1

SKIN DISEASES

of every name, from mere pimples to most obstinate Eczema, Erysipelas, Ulcers, and all eruptions, are quickly, pleasantly, permanently cured by

HEISKELL'S OINTMENT.

The skin is made clear, smooth, soft and healthy, and is kept so by the use of

HEISKELL'S SOAP.

It is an absolutely pure soap, combined with medicinal gums and herbs, soothing and healing in its effect. Sold by all Druggists. Ointment, 50 cts. a box; Soap, 25 cts. a cake.
JOHNSTON, HOLLOWAY & CO.,
621 Commerce St., Phila.

Portsmouth Electrical Co.,

Buckland & Murray, Prop.

Third and Court.

Repairs Bicycles cheaper than any one else in town. Electric lights furnished and Gas lights of all kinds.

Electric Bells and Private Telephones put up at reasonable prices.

Telephone No. 22.

GEO. A. PHILLIPPI,

Fine Watch, Clock and Jewelry repairing and Diamond Setting Wedding Rings made to order.

Opposite Connolley's Dry Goods Store.

Dr. G. Wash Williams,

The Chillicothe St. Dentist.

Office over Heer Bros.

Brooms and Brushes

must be cleaned often, else they become dangerous germ collectors. Hair brushes demand special attention from the standpoint of both health and cleanliness. They can be cleaned quickly and thoroughly by washing in a weak suds made from

GOLD DUST Washing Powder

Gold Dust cleans everything quickly, cheaply, thoroughly, and saves both time and worry.

THE N. K. FAIRBANK COMPANY,
Chicago. St. Louis. New York. Boston. Philadelphia.

PISO'S CURE For Consumption

Piso's Cure for Consumption is a priceless medicine for Coughs. I have within the past few weeks discovered another point in its favor, and that is: it is a SURE CURE for LA GRIPPE, if taken when the first symptoms are noticed.—W. A. HILLERMAN, No. 48 Bushnell Building, Springfield, O., Jan. 11, 1899.

PISO'S CURE FOR CONSUMPTION
The Best Cough Syrup. Tastes Good. Use in time. Sold by Druggists.
25 CTS. 25 CTS.

The Piso Company, Warren, Pa.

Knowledge Concentrated

boiled down, pressed together is what you get in the New Werner Edition of the ENCYCLOPEDIA BRITANNICA. The facts contained therein are reliable, the statements authoritative. The index which accompanies each set of books enables you to find the information you want quickly, and you can rely upon it, for even the courts do not question its statements. You can secure the entire set, complete in thirty superb octavo volumes, of the

Encyclopedia Britannica for One Dollar Cash

and the balance in small monthly payments.
FOR SALE BY

W. W. REILLY & CO.

The Stanton & Balmert Co.,

Distillers and Wholesale Dealers in Bourbon and Rye Whiskies and Imported Wines.

116 and 163 West Front St. Portsmouth, Ohio.

The Palace Restaurant.

First Class Meals at All Hours.
Finely Appointed Bar Connected.

GEORGE FRESHEL, Prop.
151 West Second Street.

LUMBER, LATH, SHINGLES,

AT LOWEST PRICES.
SEND IN YOUR ORDERS.
CORNER WASHINGTON AND NINTH STS

H. LEET & CO

WIN PURE, FRESH, CLEAN DRUGS. **NYE**

Corner Fourth and Chillicothe Streets, Portsmouth, Ohio.

BRIEF

Was George Martin's Dream of Happy Married Life.

His Wife Left Him a Few Days After Their Marriage.

That Was Six Years Ago and She Has Never Smiled Upon Him Since—Now He Wants a Divorce.

George Martin, of Lucasville, was in the city yesterday, He is just home from Anniston, Ala,, having been mustered out with the Second regiment, He enlisted in the regiment in Columbus,

Martin's visit here was to consult an attorney in reference to securing a divorce from his wife, Minnie Martin, who now resides in Lucasville,

According to Martin's tale he and the woman were married July 2nd 1893, They lived together only a few weeks, when Minnie grew tired of married life and left her husband, She never came back any more and Martin mourned her in vain,

The past four years, Minnie has been having a gay time, She and a Lucasville young man named Nowal McMillen have been keeping company and they tell strange tales about them,

All the above Martin has embodied in a petition for divorce which Attorney T, C, Beatty filed in Common Pleas court today, The case is of interest as all parties are prominent,

COURT HOUSE.

MARRIAGE LICENSES.

Ira F. Scott, twenty-three years old, a merchant of South Webster, son of Narmiah and Mary Pryor Scott was granted a license to marry Emma Kinker, twenty-one years old, a daughter of Henry and Kate Ketter Kinker of Bloom Switch.

CIRCUIT COURT.

The Circuit Court Wednesday afternoon heard the case of J. Eisman & Co. against John B. Tracy, treasurer of Scioto county. This case is the result of a large increase made by the Board of Equalization on the tax duplicate of J. Eisman & Co. The case was heard in the lower court and judgment rendered against defendant, who appealed same to Circuit Court.

PROBATE COURT.

In the matter of the estate of William Watts, deceased, a citation was issued to A. M. S. Dunn, administrator, to file account.,

Judge Ball received the information Thursday from the Athens asylum that William S. Newman had been released from that institution on a trial visit that would expire June 20 1899.

Fishing hooks and lines and all kind of twine at Sommers Bros. 24-3t

Funeral of Mrs. Elden.

The remains of Mrs. Wm. Elden, who died at Newport, Ky., on Wednesday reached here this morning at 10 o'clock by Steamer Stanley accompanied by her two sons, daughter and son-in-law P. J. Gahr. The remains were met at the wharf by Funeral Director Nichols and conveyed at once to Greenlawn the following old friends serving as pall bearers, A. M. Damarin, Sam'l Reed, John Peebles, H. S. Grimes, Dr. Tremper and T. B. Johnson. Dr. Tappan conducted the services at the cemetery the interment taking place in the family burial lot by the side of her mother and children.

Good watches repaired by good mechanics. C. H. HARRIS, Jeweler. 20-d3t-sw1

Goes to San Francisco.

John Musser, the well known printer expects to leave early next week for San Francisco, California. He has a good position awaiting him there, and does not expect to see Portsmouth again for many a day. Many friends here will wish him success in his new home.

Goes to Cincinnati.

C. S. Bright has accepted a position with A. Tutleman & Co., fruit and produce merchants of Cincinnati.

Jaques Will Go Up.

Prof. Jaques Cassell, the baloonist will make an ascension at Ironton tomorrow.

INDIAN SPECIMENS.

Mr. Chapman, of Cleveland, Has Made a Large Collection in This Section.

Mr. Chapman of Cleveland, who is the guest of his daughter, Mrs. John R. Hughes of East Second street, is an enthusiastic collector of Indian relics, and while in this city, spends much of his time investigating Indian mounds in the vicinity.

Yesterday, Mr. Chapman spent in Kentucky, opening a small mound and securing a number of valuable Indian ornaments. He expects to investigate other Kentucky mounds in the near future. Altogether, Mr. Chapman says he has secured about 2,000 or 2,500 fine Indian specimens from this county. He has them tastefully arranged in a room in his Cleveland home.

Another enthusiastic collector is Will Crichton, and he probably has the finest collection in Southern Ohio.

Wall paper 3c, 4c, 5c, and up at 305 Chillicothe street. 15-10t

SUDDENLY INSANE.

A Lewis Co. Preacher Tries to Murder His Wife-Had Joined the Mormons.

Rev. John Simpler, who lives one mile southeast of Vanceburg, went suddenly insane Wednesday night, and though one of the gentlest of men in the normal state, he endeavored in his frenzy to kill his wife. He struck her in the back with his fist, felling her to the ground, and would have killed her had it not been for the timely assistance of near neighbors.

The whole night he was dangerously insane, and had to be held on the bed at times by two strong men.

He espoused the Mormon faith about a year ago, and was to have joined the colony of Pleasant Ridge converts that will leave here the 20th of next month for Utah. Simpler formerly lived across the river from this city.

It is not too late to order your Easter suit at Blankemeyer's. 23-3t

HORSE STOLEN.

Thief Rode Away With Frank Gray's Sorrel Thursday Night.

A slick horse thief got in his work at Fullerton, Ky., last night.

The fellow entered the stable of Frank Gray and rode away on the back of his fine sorrel horse which was valued at $90. The loss was not discovered until this morning. Mr. Gray and some of his friends have organized a searching party and are looking for the fellow.

Several suspicious strangers have been loafing around Fullerton and South Portsmouth the past few days, and they are suspected.

Another New Residence.

Ground will soon be broken, preparatory to the building of the fine house Mr. and Mrs. Thomas Kinney expect to erect, next door to the home of Mr. and Mrs. J. C. Adams, of East Second street. The house will be similar and there will be a driveway between the two.

A New Boy.

Born yesterday to Mr. and Mrs. Ed. Henson, of 14 West Seventh street, a twelve pound boy.

That New Hotel.

The hotel Committee are in receipt of various communications from firms of all kinds and in all parts of the county, offering to sell the committee, carpets, furniture, ranges, and fixtures of all kinds, The word has gone to the four quarters of the country that Portsmouth is to have a new hotel.

All the latest novelties for spring suitings can be found at H. H. Pride's. 23-3t

Board Meets Tonight.

The board of education will meet tonight.

BLANKEMEYER The Tailor.

May Go to Chickamauga.

Hon. R. C. Meyers has received an invitation from Lieutenant Governor Worthington of Kentucky, to accompany him to Chickamauga Park May 3, to attend the exercizes incident to the unveiling of a monument to Kentucky soldiers.

Our busy days are coming. Order your suit now at H. H. Pride's. 23-3t

City of Pittsburg.

A letter today from Captain Phillips says the new steamer, City of Pittsburg, will leave Pittsburg Saturday, March 25, and will arrive at Portsmouth Monday about noon.

A new and up-to-date stock of wall paper. 21-3t KAH BROS.

DRESS GOODS

SPECIALS

FOR THIS WEEK.

Plaids and Novelty Dress Goods, good assortment, worth 20c, at 11c yd.

34 inch Serges, all the new spring colors, 15c yd.

36 inch Serges, all the new spring colors, 20c yd.

36 inch all wool Coverts, new spring shades, 25c yd.

38 inch all wool Serges, new spring shades, 29c yd.

Black Brocades, neat designs, pretty blacks, goods that sell everywhere for 50c, at 39c yd.

Black Serges, 36 inches wide, all wool, good blacks, 25c yard.

Curtain Swisses, beautiful patterns, 36 inches wide, worth 15c yd., will go at 10c yd.

Beautiful Scrims for fancy work, worth 20c yd., will go at 10c yd.

Men's Overalls made of heavy denim, worth 40c, will go at 29c pr.

Window Shades with good spring rollers, complete, 10c each.

See our line of Lace Curtains. We can save you 25 per cent. on these goods this season.

Low Priced Retailers.

Steahly Bros.,

313 Chillicothe Street. **Between Third and Fourth Sts.**

Wealth and Wisdom Travel Together.

We can't all of us be wealthy, but we can be healthier than we are. Wealth consists in what is saved, not what is earned. "Saving" means finding the store where you can find the same quality for less money than elsewhere. It may take a little time and trouble to find the right place, but it will pay you in the end. If you start at

The Sample Shoe Store

You will make the shortest journey on record, for you'll end here.

For the Balance of the Week.

We will sell our $3.00 Tan Vici Kid Men's Shoes for	$ 1.90
We will sell our $3.50 Russia Calf Welt Shoes for	2.25
We will sell our $3.00 Men's Shoes in black or tan for	1.90
Our Matchless Calf $2.50 Shoes for	1.75
Our $1.25 Vici Kid Ladies' Shoes in lace or button for	.99
Ladies' Shoes that are worth $1.50, $1.75 and $2.00, for $1.25, $1.39 and	1.49
We will sell our Ladies' Welt Shoes, tan or black, for	1.75
And Ladies' Shoes that are worth $2.50 and $3.00, for $1.99 and	2.24
Misses' Shoes in button, sizes 12 to 2, for	.69
Young Men's Shoes, sizes 2½ to 5, worth $1.25, for	.95

The Originators of Low Prices.

THE SAMPLE SHOE CO.,

517 Chillicothe Street. Opposite Postoffice.

Easter Thoughts

Easter is looked forward to with anticipations as varied as are the phases of human nature. To many it never loses its sacred significance; to others it is merely the herald of approaching spring, but to the followers of Dame Fashion it is eagerly looked forward to as a time of change when

Old Things Pass Away, And New Ones Take Their Place.

Is there a young man in Portsmouth that does not wish for a new Easter Suit? There is something wrong in his make-up. But to the one who does we have a word to say.

We Can Suit You.

Yes, and COLLAR you, TIE you; SHIRT you; HAT you; in fact CLOTHE you completely according to the latest dictations of Fashion at a moderate cost. See our fine assortment of

Men's and Boys' Spring Suits

In Fancy Stripes and Checks, in Light and Dark Colored Worsteds and Cheviots, Plain and Herringbone Striped Serges, Beautiful Fancy Colored Cassimeres in Stripes, Checks, etc. None have a better assortment, later styles or lower prices.

BURT, HALL & CO.,

SUCCESSORS TO

Sanford, Varner & Co.,

Third and Chillicothe Sts.

Ladies'

TAILOR MADE

SUITS!

Are more popular than ever and there is nothing so jaunty and stylish as men tailored costumes. They have a style and fit impossible to obtain elsewhere. These suits are now so reasonable in price as to be within the reach of every one. All wool Covert and Cheviot Serge Suits, well lined, at $7.00.

Large assortments in Cheviots, Coverts and Venetian Cloths at $10.00, $12.50 and $15.00.

SPECIAL.

Our Venetian Suit—Jacket and Skirt Taffeta lined throughout for $14.75.

SILK CAPES from $2.00 to $12.00.

Ladies' Jackets in black and tan at $4.00 and $5.00.

Ladies' Dress Skirts in Crepon at $3.98, $5.00, $7.50, $10.00.

Ladies' Dress Skirts, black and fancy, at $1.00 each. Fine Mohair and all wool Cheviot Skirts at $3.00 each.

PERCALES—50 pieces 3-4 wide, handsome styles, at 5c yd.

Pique remnants, dark and light grounds, printed, worth 12½c, at 8c per yard.

Dress Gingham remnants at 7c per yard.

G. W. Anderson & Sons,

Cor. Second and Court Sts